

3265 RABEL

CABINETS

DRAWINGS

2025-12-22



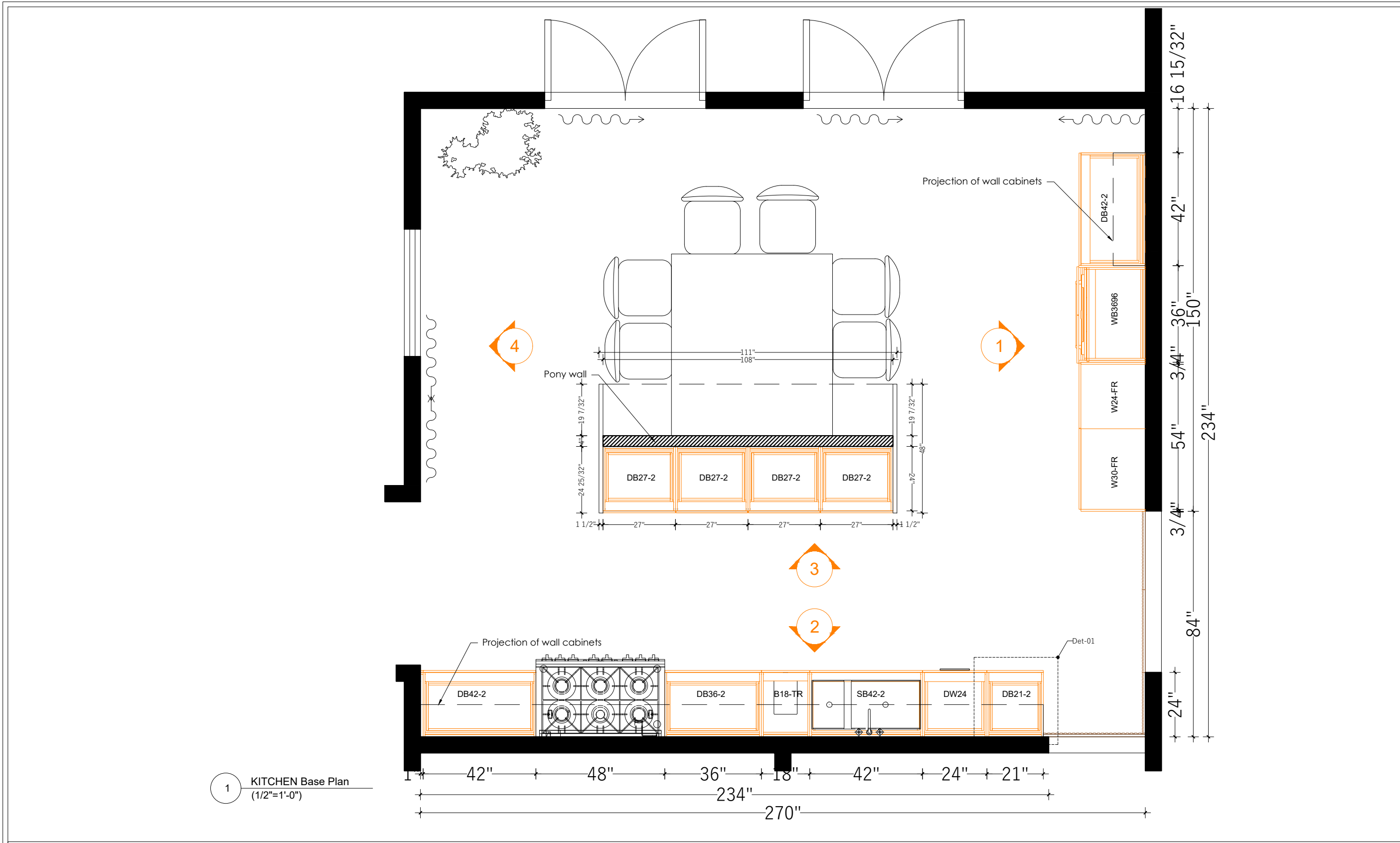

1 KITCHEN Base Plan
(1/2"=1'-0")

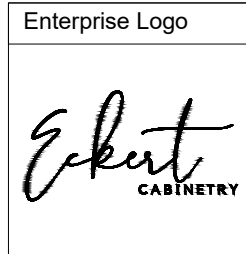

Project Name
3265 Rabel - Kitchen

Drawing Title
Kitchen

Drawing Number
EC-276-KIT-001

Revision Code
R7

Revision Description
Updated Cabinetry Drawings

Revision Date
2025-12-22

Drafter
Melisa F.

Approved by
M. Fernanda P.

Location
Kitchen, Base Plan

| Material | Finish | Cabinets | Revision | Drafter | Description | Date | Drawing number |
|---|---|--|----------|---------|----------------------------|------------|----------------|
| 18mm MDF panel | Lacquered Matte Finish, color to be confirmed | Doors of Wall cabinets with Soft-Close and Push-Open | R7 | M.F.M. | Updated Cabinetry Drawings | 2025-12-22 | EC-276-KIT-001 |
| 18mm Plywood solid wood with solid wood edge and veneer on side walls | Walnut Natural | Carcase of Wall cabinets with Soft-Close and Push-Open | | | | | |
| 18mm Plywood solid wood with solid wood edge | Maple natural | Drawer (Some cabinets needs opening with servo drive system of Blum) | | | | | |
| 18mm Plywood solid wood with solid wood edge and veneer on side walls | Walnut Natural; stain, color to be confirmed | Fluted Wood Panel | | | | | |
| 18mm MDF panel | Lacquered Matte Finish, color to be specified | Tall Cabinets | | | | | |
| 18mm Plywood solid wood with solid wood edge and veneer on side walls | Walnut Natural & Smoke Glass Door | Specified module in tall cabinets | | | | | |

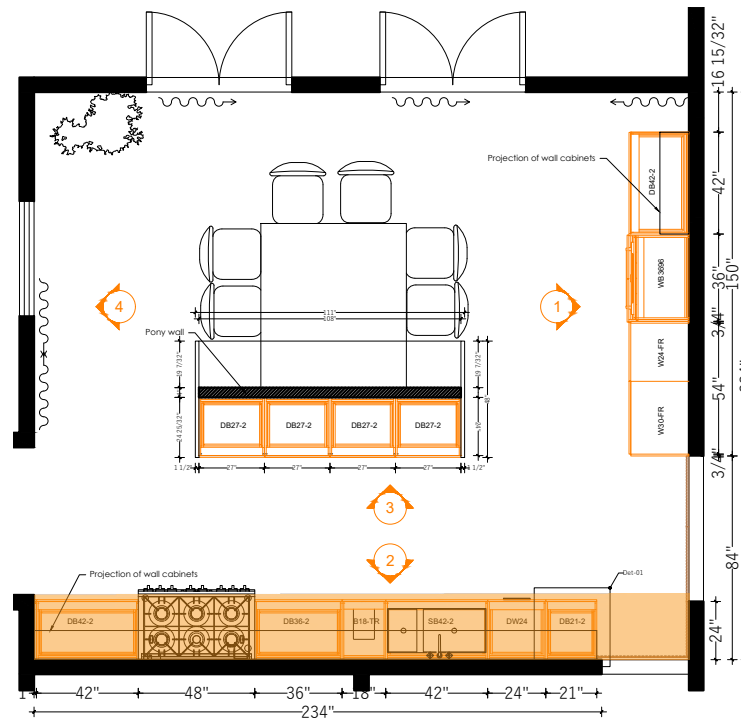

1 Kitchen Base Plan
(3/16"= 1'-0")



2 Design Reference

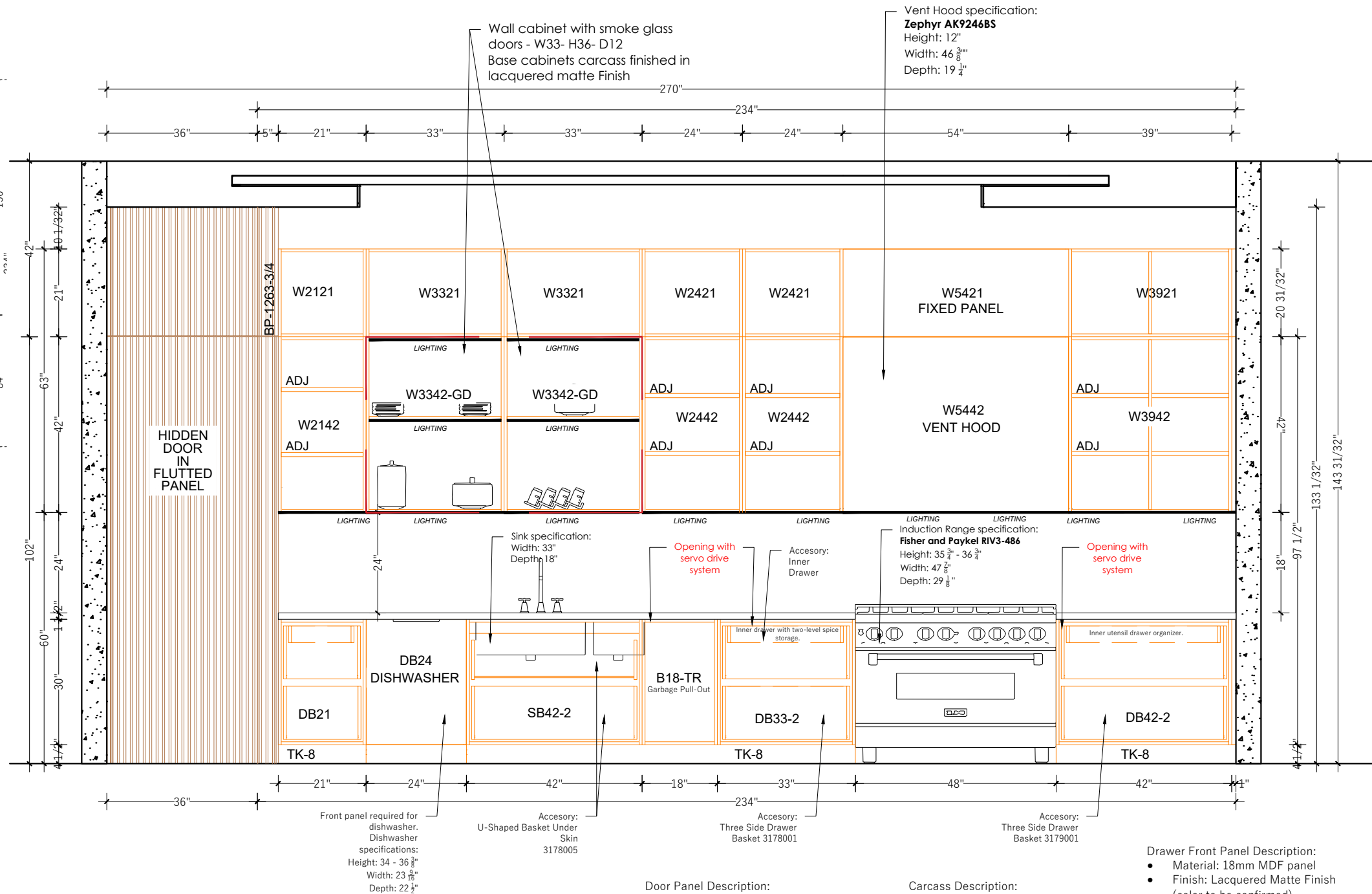

3 KITCHEN Elevation 2 Open
(1/2"=1'-0")

Door Panel Description:

- Material: 18mm MDF panel with matte lacquer finish to both sides.
- Finish: Lacquered Matte Finish (color to be confirmed)

Carcass Description:

- Material: 18mm plywood finish with double sided walnut natural wood veneer / solid wood edge banding .
- Finish: Walnut Natural

Drawer Front Panel Description:

- Material: 18mm MDF panel
- Finish: Lacquered Matte Finish (color to be confirmed)

Drawers Box Description:

- Material: Drawer in maple solid wood with dovetail .
- Finish: Maple Natural

| Material | Finish | Cabinets |
|---|---|--|
| 18mm MDF panel | Lacquered Matte Finish, color to be confirmed | Doors of Wall cabinets with Soft-Close and Push-Open |
| 18mm Plywood solid wood with solid wood edge and veneer on side walls | Walnut Natural | Carcass of Wall cabinets with Soft-Close and Push-Open |
| 18mm Plywood with solid wood edge and dovetail joinery | Maple natural | Drawer (Some cabinets needs opening with servo drive system of Blum) |
| 3/4" Solid wood | Walnut Natural; stain, color to be confirmed | Fluted Wood Panel |
| 18mm MDF panel | Lacquered Matte Finish, color to be confirmed | Tall Cabinets |
| 18mm Plywood solid wood with solid wood edge and veneer on side walls | Walnut Natural & Smoke Glass Door | Specified module in tall cabinets |

| Revision | Drafter | Description | Date | Drawing number |
|----------|---------|----------------------------------|------------|----------------|
| R3 | M.F.M. | --- | 2025-11-20 | EC-276-KIT-002 |
| R5 | M.F.M. | Added materials | 2025-11-24 | EC-276-KIT-002 |
| R6 | M.F.M. | Updated appliance specifications | 2025-12-04 | EC-276-KIT-002 |
| R7 | M.F.M. | Updated Cabinetry Drawings | 2025-12-22 | EC-276-KIT-002 |

Enterprise Logo

Project Name
3265 Rabel - Kitchen

Drawing Title
Kitchen

Drawing Number
EC-276-KIT-002

Revision Code
R7

Revision Description
Updated Cabinetry Drawings

Revision Date
2025-12-22

Issued by
Melisa F.

Approved by
M. Fernanda P.

Location
Kitchen, Wall 1

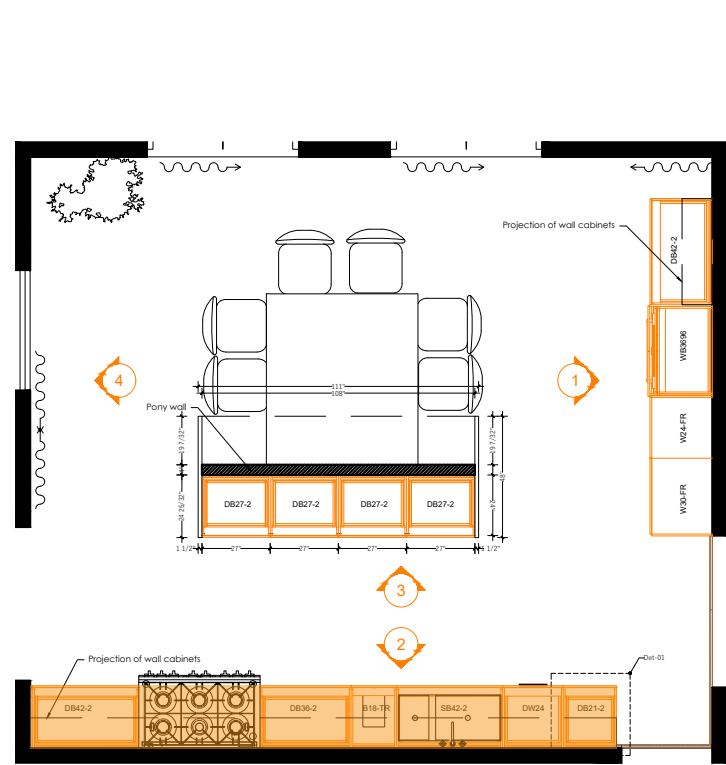

1 Kitchen Base Plan



2 Design Reference

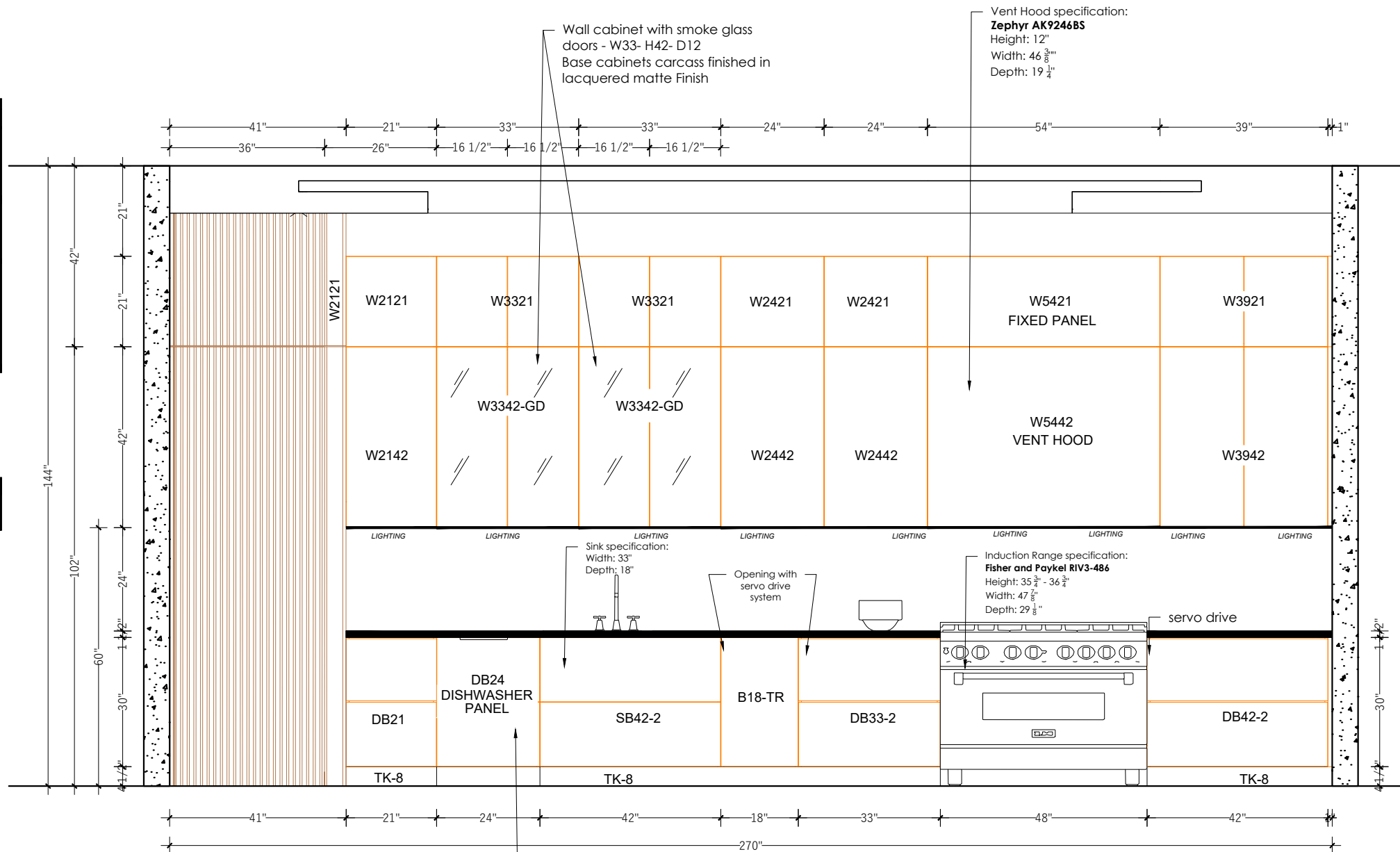

3 KITCHEN Elevation 2 Close (1/2"=1'-0")

Wall cabinet with smoke glass doors - W33- H42- D12
Base cabinets carcass finished in lacquered matte Finish

Vent Hood specification:
Zephyr AK9246BS
Height: 12"
Width: 46 3/8"
Depth: 19 1/4"

Sink specification:
Width: 33"
Depth: 18"

Opening with servo drive system

Induction Range specification:
Fisher and Paykel RIV3-486
Height: 35 3/8" - 36 3/8"
Width: 47 5/8"
Depth: 29 1/8"

Front panel required for dishwasher.
Dishwasher specifications:
Height: 34 - 36 3/8"
Width: 23 9/16"
Depth: 22 1/2"

Door Panel Description:
• Material: 18mm MDF panel with matte lacquer finish to both sides.
• Finish: Lacquered Matte Finish (color to be confirmed)

Carcass Description:
• Material: 18mm plywood finish with double sided walnut natural wood veneer / solid wood edge banding.
• Finish: Walnut Natural

Drawer Front Panel Description:
• Material: 18mm MDF panel
• Finish: Lacquered Matte Finish (color to be confirmed)

Drawers Box Description:
• Material: Drawer in maple solid wood with dovetail.
• Finish: Maple Natural

| |
|----------------------------|
| Enterprise Logo |
| |
| Project Name |
| 3265 Rabel - Kitchen |
| Drawing Title |
| Kitchen |
| Drawing Number |
| EC-276-KIT-003 |
| Revision Code |
| R7 |
| Revision Description |
| Updated Cabinetry Drawings |
| Revision Date |
| 2025-12-22 |
| Issued by |
| Melisa F. |
| Approved by |
| M. Fernanda P. |
| Location |
| Kitchen, Wall 1 |

| Material | Finish | Cabinets | Revision | Drafter | Description | Date | Drawing number |
|---|---|--|----------|---------|----------------------------------|------------|----------------|
| 18mm MDF panel | Lacquered Matte Finish, color to be confirmed | Doors of Wall cabinets with Soft-Close and Push-Open | R3 | M.F.M. | --- | 2025-11-20 | EC-276-KIT-003 |
| 18mm Plywood solid wood with solid wood edge and veneer on side walls | Walnut Natural | Carcass of Wall cabinets with Soft-Close and Push-Open | R5 | M.F.M. | Added materials. | 2025-11-24 | EC-276-KIT-003 |
| 18mm Plywood with solid wood edge and dovetail joinery | Maple natural | Drawer (Some cabinets needs opening with servo drive system of Blum) | R6 | M.F.M. | Updated appliance specifications | 2025-12-04 | EC-276-KIT-003 |
| 3/4" Solid wood | Walnut Natural; stain, color to be confirmed | Fluted Wood Panel | R7 | M.F.M. | Updated Cabinetry Drawings | 2025-12-22 | EC-276-KIT-003 |
| 18mm MDF panel | Lacquered Matte Finish, color to be confirmed | Tall Cabinets | | | | | |
| 18mm Plywood solid wood with solid wood edge and veneer on side walls | Walnut Natural & Smoke Glass Door | Specified module in tall cabinets | | | | | |

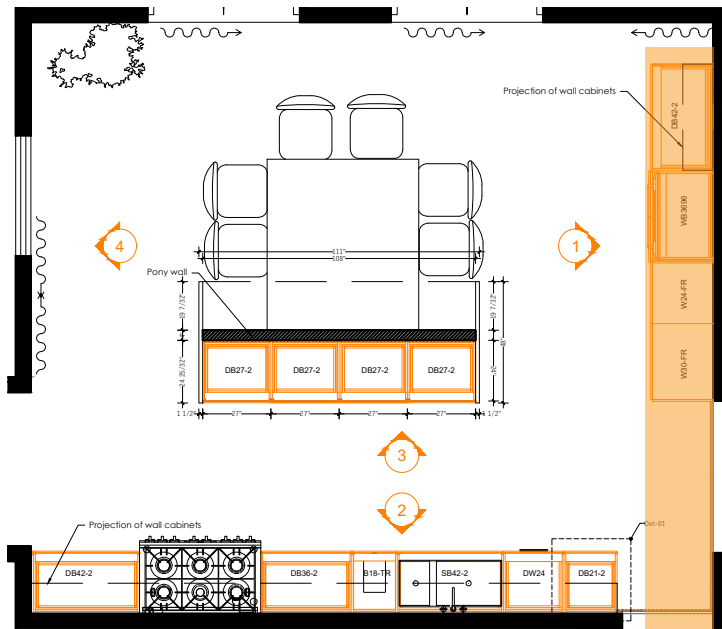

1 Kitchen Base Plan
(3/16"=1'0")



2 Design Reference

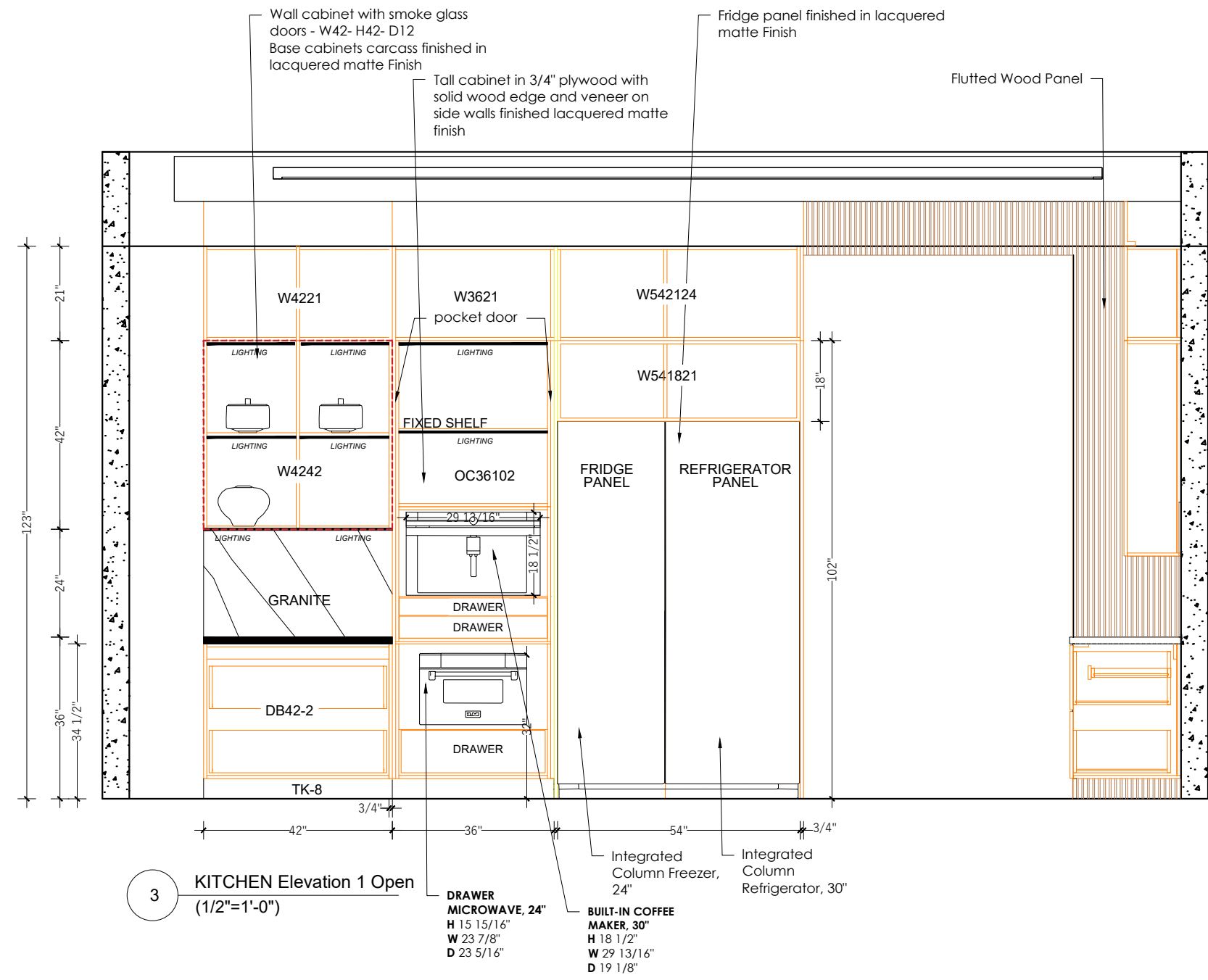

3 KITCHEN Elevation 1 Open
(1/2"=1'-0")

| |
|----------------------------|
| Enterprise Logo |
| |
| Project Name |
| 3265 Rabel - Guest Room |
| Drawing Title |
| Guest Room |
| Drawing Number |
| EC-276-KIT-004 |
| Revision Code |
| R7 |
| Revision Description |
| Updated Cabinetry Drawings |
| Revision Date |
| 2025-12-22 |
| Issued by |
| Melisa F. |
| Approved by |
| M. Fernanda P. |
| Location |
| Kitchen, Wall 2 |

| Material | Finish | Cabinets | Revision | Drafter | Description | Date | Drawing number |
|---|---|--|----------|---------|----------------------------|------------|----------------|
| 18mm MDF panel | Lacquered Matte Finish, color to be confirmed | Cabinets | R3 | M.F.M. | --- | 2025-11-20 | EC-276-KIT-004 |
| 18mm Plywood solid wood with solid wood edge and veneer on side walls | Walnut Natural | Doors of Wall cabinets with Soft-Close and Push-Open Carcass of Wall cabinets with Soft-Close and Push-Open | R5 | M.F.M. | Added materials. | 2025-11-24 | EC-276-KIT-004 |
| 18mm Plywood with solid wood edge and dovetail joinery | Maple natural | Drawer (Some cabinets needs opening with servo drive system of Blum) | R7 | M.F.M. | Updated Cabinetry Drawings | 2025-12-22 | EC-276-KIT-004 |
| 3/4" Solid wood | Walnut Natural; stain, color to be confirmed | Fluted Wood Panel | | | | | |
| 18mm MDF panel | Lacquered Matte Finish, color to be confirmed | Tall Cabinets | | | | | |
| 18mm Plywood solid wood with solid wood edge and veneer on side walls | Walnut Natural & Smoke Glass Door | Specified module in tall cabinets | | | | | |

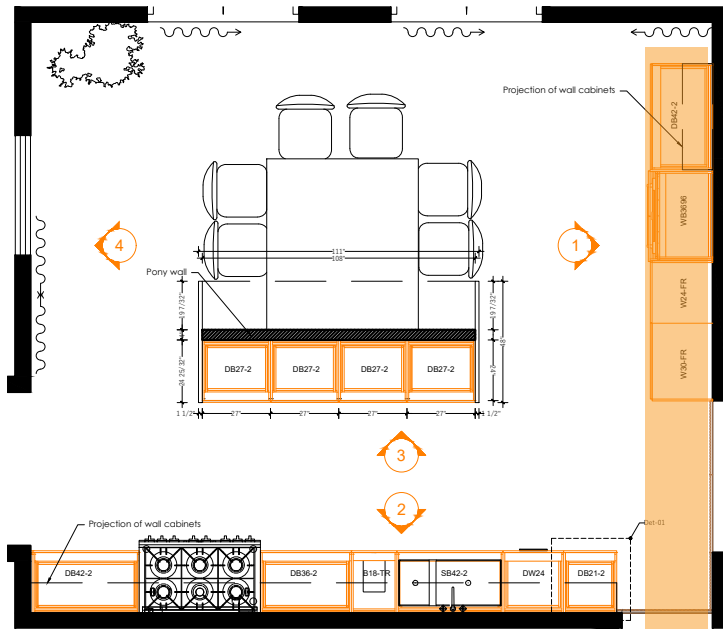

1 Kitchen Base Plan



2 Design Reference

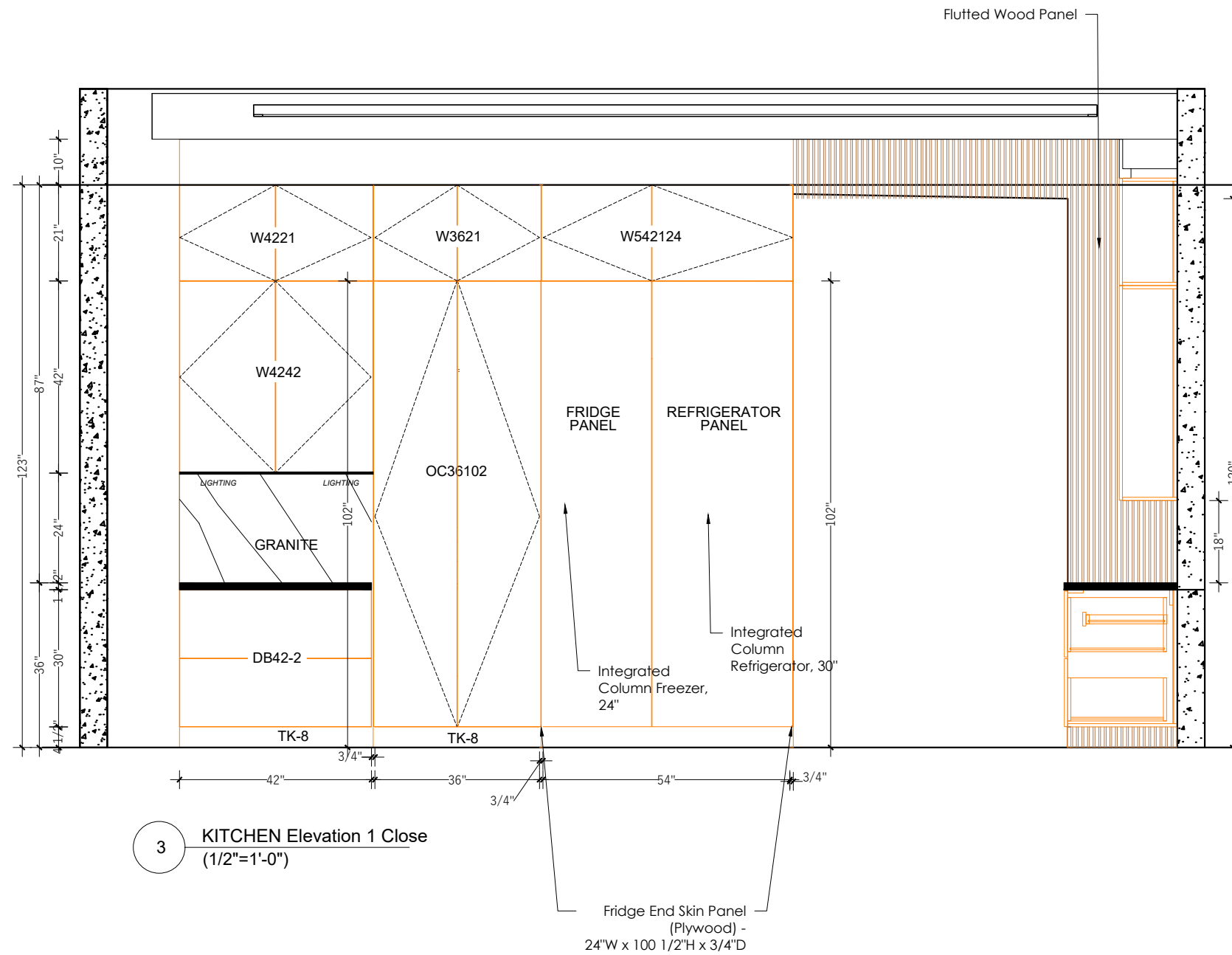

3 KITCHEN Elevation 1 Close (1/2"=1'-0")

Enterprise Logo



Project Name

3265 Rabel - Kitchen

Drawing Title

Kitchen

Drawing Number

EC-276-KIT-005

Revision Code

R7

Revision Description

Updated Cabinetry Drawings

Revision Date

2025-12-22

Issued by

Melisa F.

Approved by

M. Fernanda P.

Location

Kitchen, Wall 2

| Material | Finish | Cabinets | Revision | Drafter | Description | Date | Drawing number |
|---|---|--|----------|---------|----------------------------|------------|----------------|
| 18mm MDF panel | Lacquered Matte Finish, color to be confirmed | Doors of Wall cabinets with Soft-Close and Push-Open | R3 | M.F.M. | --- | 2025-11-20 | EC-276-KIT-005 |
| 18mm Plywood solid wood with solid wood edge and veneer on side walls | Walnut Natural | Carcase of Wall cabinets with Soft-Close and Push-Open | R5 | M.F.M. | Added materials | 2025-11-24 | EC-276-KIT-005 |
| 18mm Plywood with solid wood edge and dovetail joinery | Maple natural | Drawer (Some cabinets needs opening with servo drive system of Blum) | R7 | M.F.M. | Updated Cabinetry Drawings | 2025-12-22 | EC-276-KIT-005 |
| 3/4" Solid wood | Walnut Natural; stain, color to be confirmed | Fluted Wood Panel | | | | | |
| 18mm MDF panel | Lacquered Matte Finish, color to be confirmed | Tall Cabinets | | | | | |
| 18mm Plywood solid wood with solid wood edge and veneer on side walls | Walnut Natural & Smoke Glass Door | Specified module in tall cabinets | | | | | |

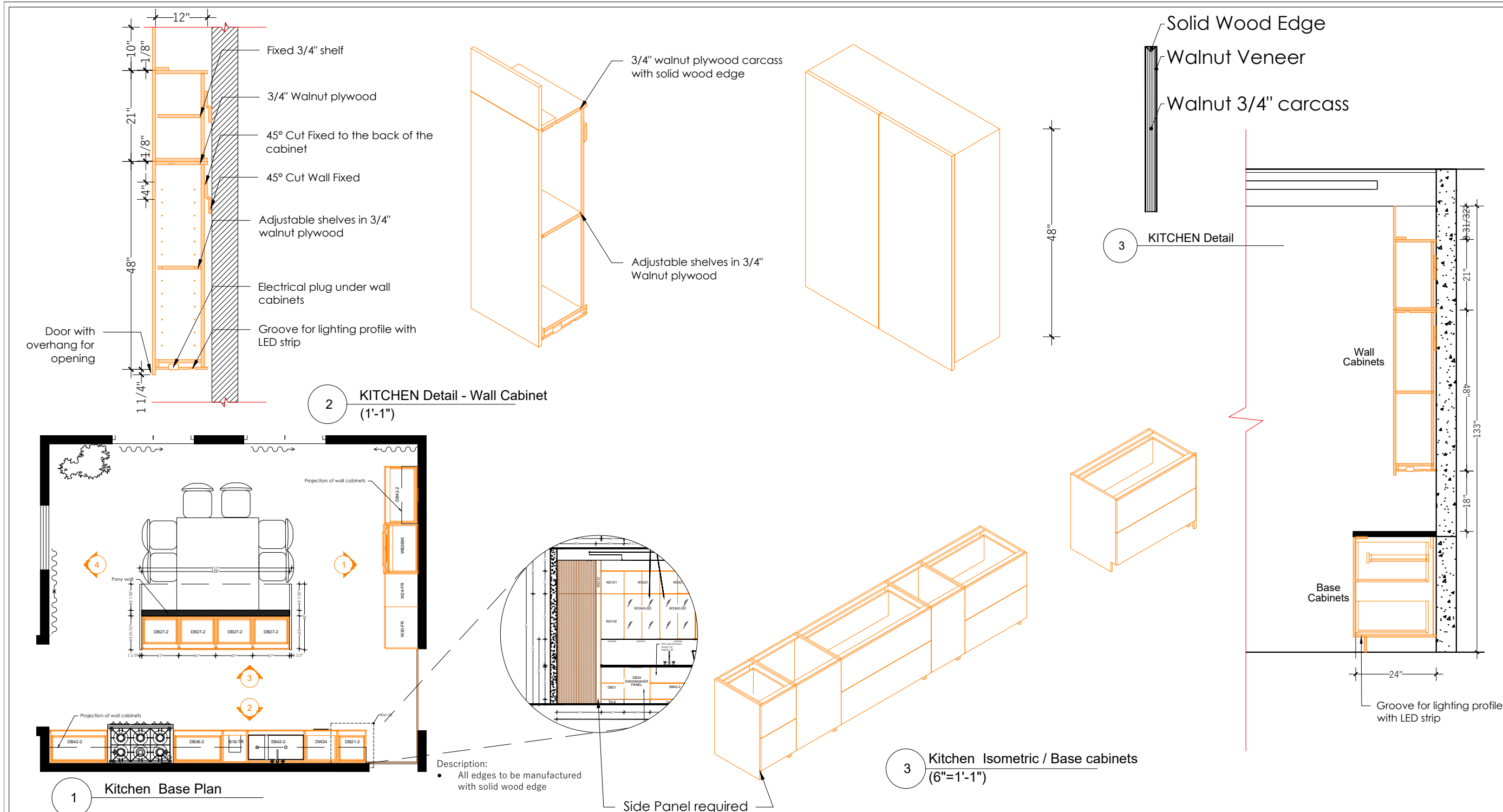

| |
|----------------------------|
| Enterprise Logo |
| |
| Project Name |
| 3265 Rabel - Kitchen |
| Drawing Title |
| Kitchen |
| Drawing Number |
| EC-276-KIT-007 |
| Revision Code |
| R7 |
| Revision Description |
| Updated Cabinetry Drawings |
| Revision Date |
| 2025-12-22 |
| Issued by |
| Melisa F. |
| Approved by |
| M. Fernanda P. |
| Location |
| Kitchen, Details |

| Material | Finish | Cabinets |
|---|---|--|
| 18mm MDF panel | Lacquered Matte Finish, color to be confirmed | Cabinets |
| 18mm Plywood solid wood with solid wood edge and veneer on side walls | Walnut Natural | Doors of Wall cabinets with Soft-Close and Push-Open |
| 18mm Plywood with solid wood edge and dovetail joinery | Maple natural | Carcass of Wall cabinets with Soft-Close and Push-Open |
| 3/4" Solid wood | Walnut Natural; stain, color to be confirmed | Drawer (Some cabinets needs opening with servo drive system of Blum) |
| 18mm MDF panel | Lacquered Matte Finish, color to be confirmed | Fluted Wood Panel |
| 18mm Plywood solid wood with solid wood edge and veneer on side walls | Walnut Natural & Smoke Glass Door | Tall Cabinets |
| | | Specified module in tall cabinets |

| Revision | Drafter | Description | Date | Drawing number |
|----------|---------|----------------------------|------------|----------------|
| R3 | M.F.M. | --- | 2025-11-20 | EC-276-KIT-006 |
| R7 | M.F.M. | Updated Cabinetry Drawings | 2025-11-22 | EC-276-KIT-006 |

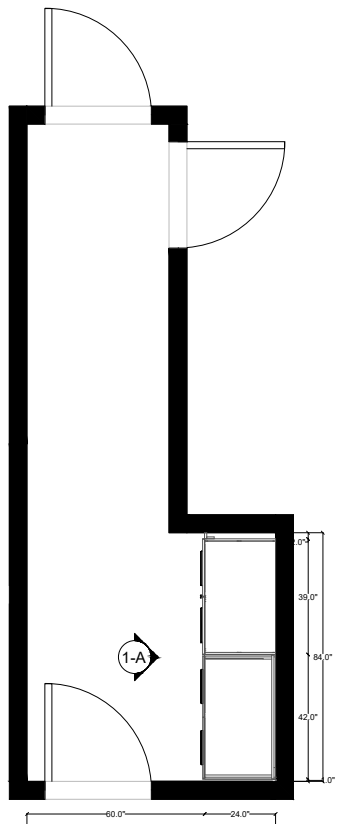

1 MUDROOM plan

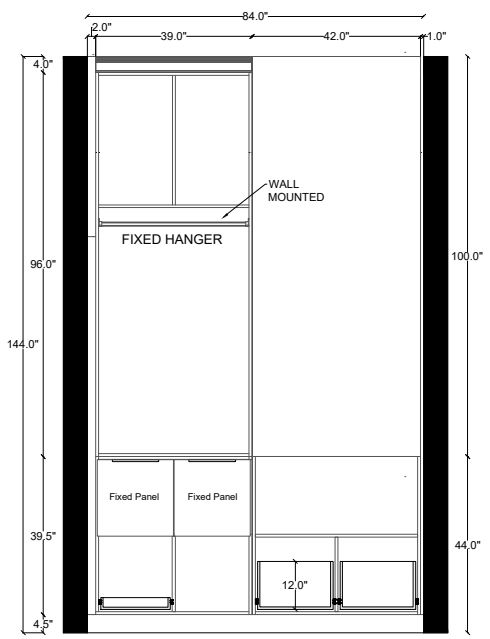

3 MUDROOM Elevation A Opened

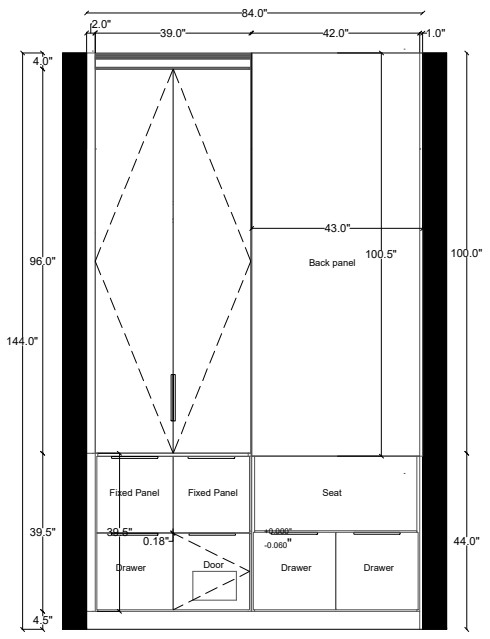

4 MUDROOM Elevation A Closed

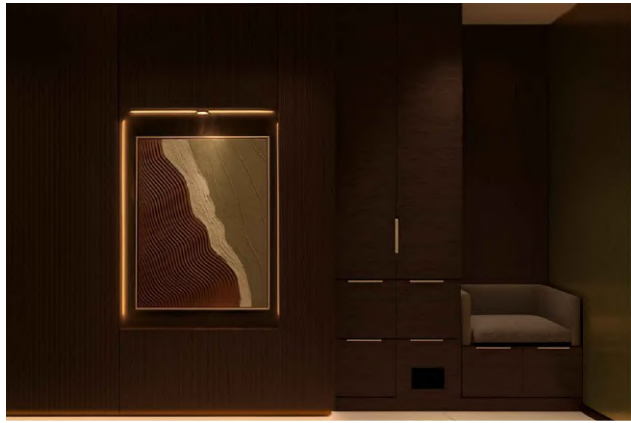

2 Reference image

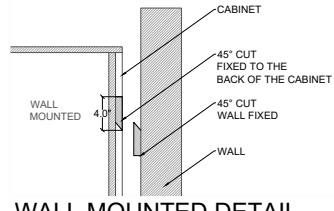

6 WALL MOUNTED DETAIL

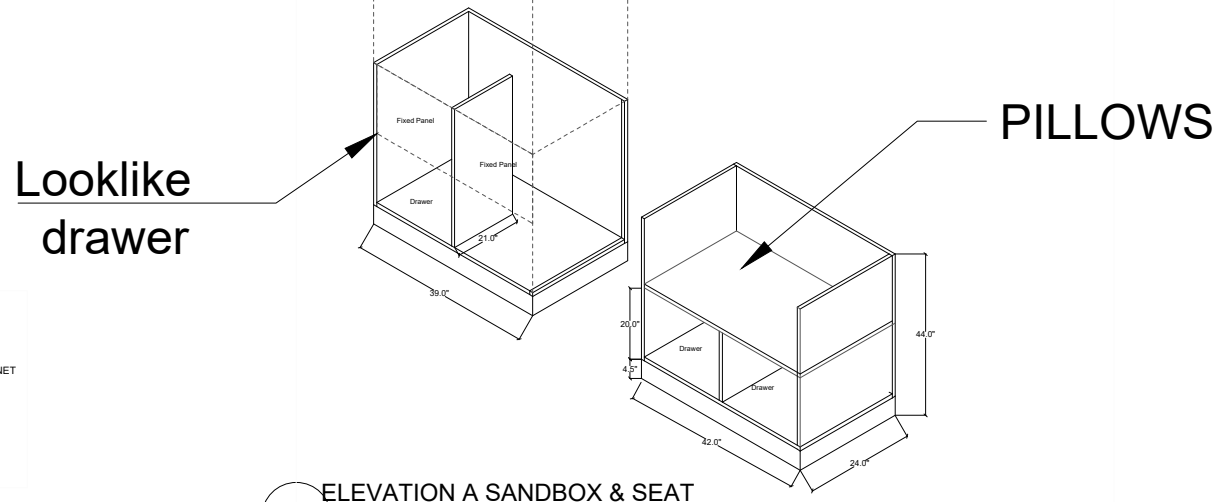

5 ELEVATION A SANDBOX & SEAT

| Material | Finish | Cabinets |
|--------------------|--------------------|---|
| Plywood solid wood | Dark walnut veneer | 3/4" carcass and front panels for doors and drawers |
| | | Soft close drawers |
| Maple wood | | Dovetail construction drawers |
| | | Push to open 45° cut |

| Revision | Drafter | Description | Date | Drawing Number |
|----------|--------------|--|------------|----------------|
| R1 | María Abuela | Add maaterials and constructions details | 2025-11-14 | EC-276-MBR-CAB |
| R2 | María Abuela | Details | 2025-11-17 | EC-276-MBR-CAB |
| R3 | María Abuela | Upgrade | 2025-11-18 | EC-276-MBR-CAB |
| R4 | María Abuela | Change wallpaper to fluted panel | 2025-11-21 | EC-276-MBR-CAB |
| R5 | María Abuela | Upgrade | 2025-11-24 | EC-276-MBR-CAB |
| R6 | María Abuela | Final Changes | 2025-12-17 | EC-276-MBR-CAB |

Enterprise Logo

Eckert
CABINETS

Project Name
RABEL- Mudroom

Drawing
Master Bedroom - CARPENTRY

Drawing Number
EC-276-MBR-CAB

Drawing Code
R7

Description

Date
2025-12-22

Drafter
María Abuela

Approved by
M. Fernanda P.

Location
Mudroom

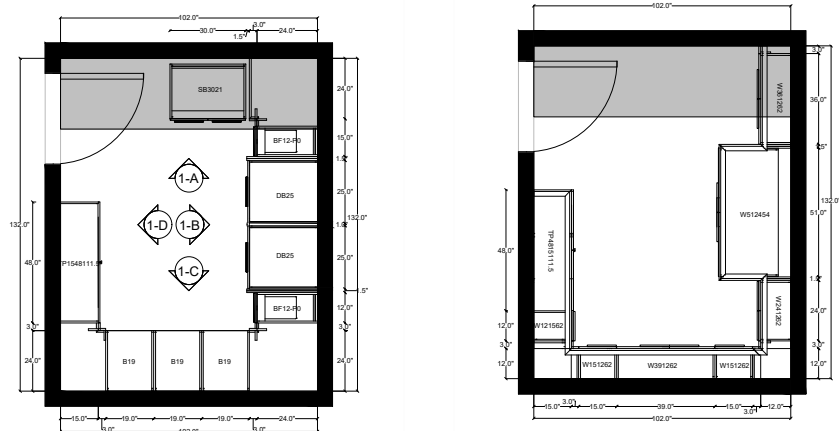

1 LAUNDRY Plan



2 REFERENCE IMAGE

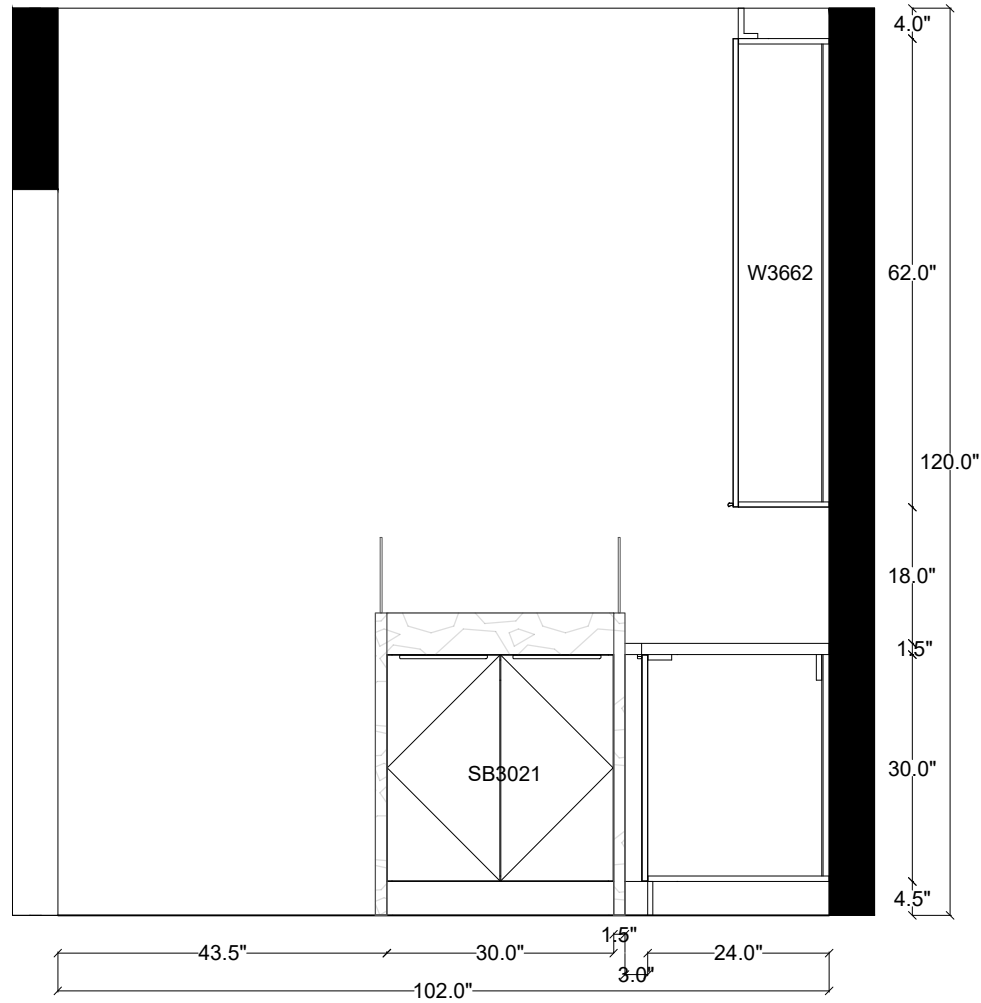

3 LAUNDRY Elevation A

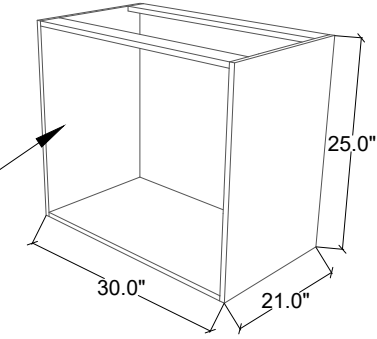
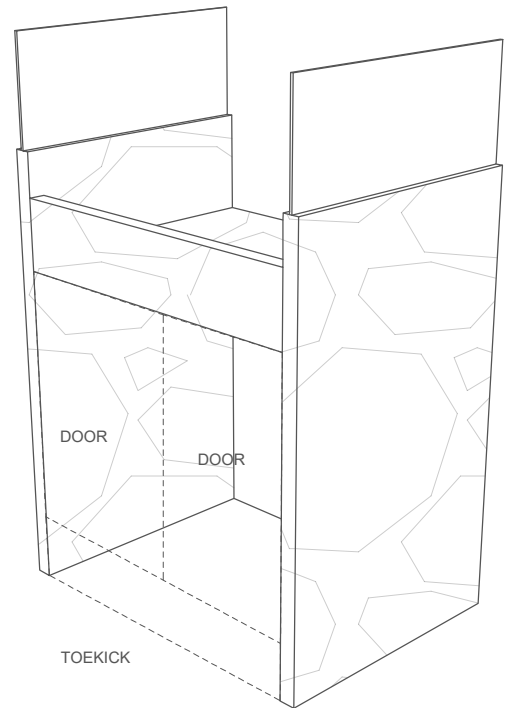

4 SB3021



4.1 NUOMI 3012004

| Material | Finish | Cabinets |
|-----------------|--------|--|
| MDF | PET | CARCASS DOORS DRAWER FRONTS |
| STAINLESS STEEL | | TP 4815111.5 CARCASS |
| | | Blum quick clip soft closing hinge / 45° cut handle |
| | | NUOMI side mounted basket under sink 3012004 - SB3021 NUOMI pull-out basket with slidable cutlery tray 300mm 3173002 - BF12-P2 NUOMI waste container 300mm 3090003 - BF12-P1 NUOMI pull-out basket 600mm 3186001 - DB255-1 & DB25-1 |

| Revision | Drafter | Description | Date | Drawing Number |
|----------|---------|--------------------------------------|------------|--------------------|
| R1 | MARIA | CHANGE THE HIGH OF THE WALL CABINETS | 2025/10/31 | EC-276-LDR-CAB-001 |
| R2 | MARIA | CHANGE THE HIGH OF THE WALL CABINETS | 2025/11/07 | EC-276-LDR-CAB-001 |
| R3 | MARIA | CHANGE THE HIGH OF THE WALL CABINETS | 2025/11/18 | EC-276-LDR-CAB-001 |
| R4 | MARIA | CHANGE IN MATERIALS | 2025/11/24 | EC-276-LDR-CAB-001 |
| R5 | MARIA | Change of design | 2025/12/17 | EC-276-LDR-CAB-001 |
| R6 | MARIA | Updated Cabinetry Drawings | 2025/12/22 | EC-276-LDR-CAB-001 |

Enterprise Logo

Eckert
CABINETRY

Project Name
3226 Rabel - Laundry

Drawing
LAUNDRY- WALL 1 - DOGGY WASH

Drawing Number
EC-276-LDR-CAB-001

Drawing Code
R7

Description

Date
2025-11-22

Drafter
María Abuela

Approved by
M. Fernanda P.

Location
Laundry, Wall 1

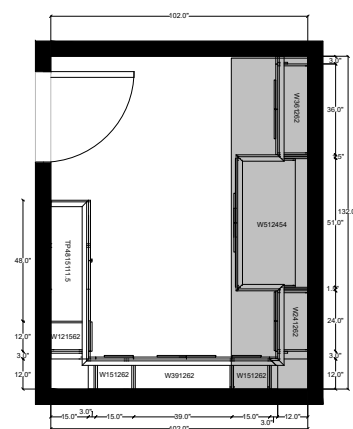
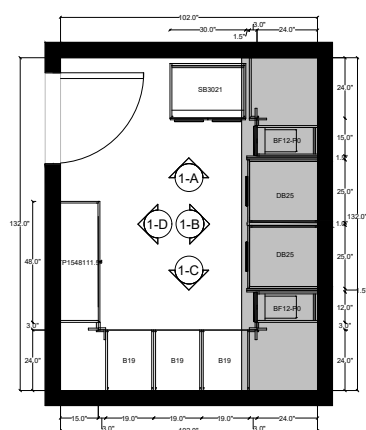

1 Laundry Plan



5 REFERENCE IMAGE

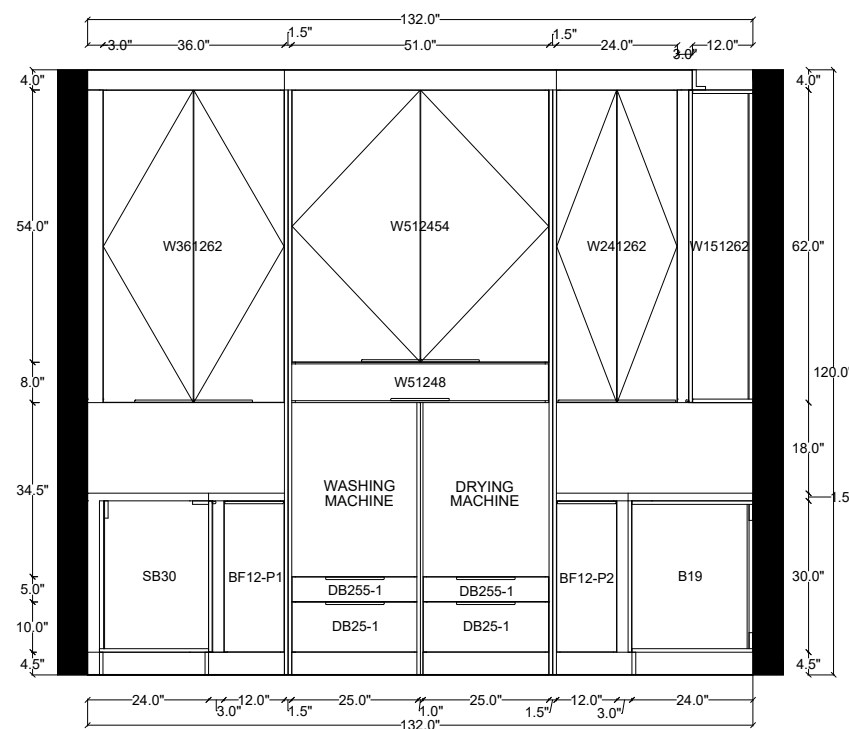

6 LAUNDRY Elevation B



7 W51248



7.1 BF12-P1



7.2 BF12-P2



7.3 DB255-1 & DB25-1

| |
|--|
| Enterprise Logo |
| |
| Project Name 3226 Rabel - Laundry |
| Drawing LAUNDRY- WALL 2 - WASHING MACHINE |
| Drawing Number EC-276-LDR-CAB-002 |
| Drawing Code R7 |
| Description |
| Date 2025/12/22 |
| Drafter María Abuela |
| Approved by M. Fernanda P. |
| Location Laundry, Wall 2 |

| Material | Finish | Cabinets |
|-----------------|--------|--|
| MDF | PET | CARCASS DOORS DRAWER FRONTS |
| STAINLESS STEEL | | TP 4815111.5 CARCASS |
| | | Blum quick clip soft closing hinge / 45° cut handle |
| | | NUOMI side mounted basket under sink 3012004 - SB3021 NUOMI pull-out basket with slidable cutlery tray 300mm 3173002 - BF12-P2 NUOMI waste container 300mm 3090003 - BF12-P1 NUOMI pull-out basket 600mm 3186001 - DB255-1 & DB25-1 |

| Revision | Drafter | Description | Date | Drawing Number |
|----------|---------|--------------------------------------|------------|--------------------|
| R1 | MARIA | CHANGE THE HIGH OF THE WALL CABINETS | 2025/10/31 | EC-276-LDR-CAB-002 |
| R2 | MARIA | CHANGE THE HIGH OF THE WALL CABINETS | 2025/11/07 | EC-276-LDR-CAB-002 |
| R3 | MARIA | CHANGE THE HIGH OF THE WALL CABINETS | 2025/11/18 | EC-276-LDR-CAB-002 |
| R4 | MARIA | CHANGE IN MATERIALS | 2025/11/24 | EC-276-LDR-CAB-002 |
| R5 | MARIA | Change of design | 2025/12/17 | EC-276-LDR-CAB-002 |
| R6 | MARIA | Updated Cabinetry Drawings | 2025/12/22 | EC-276-LDR-CAB-002 |

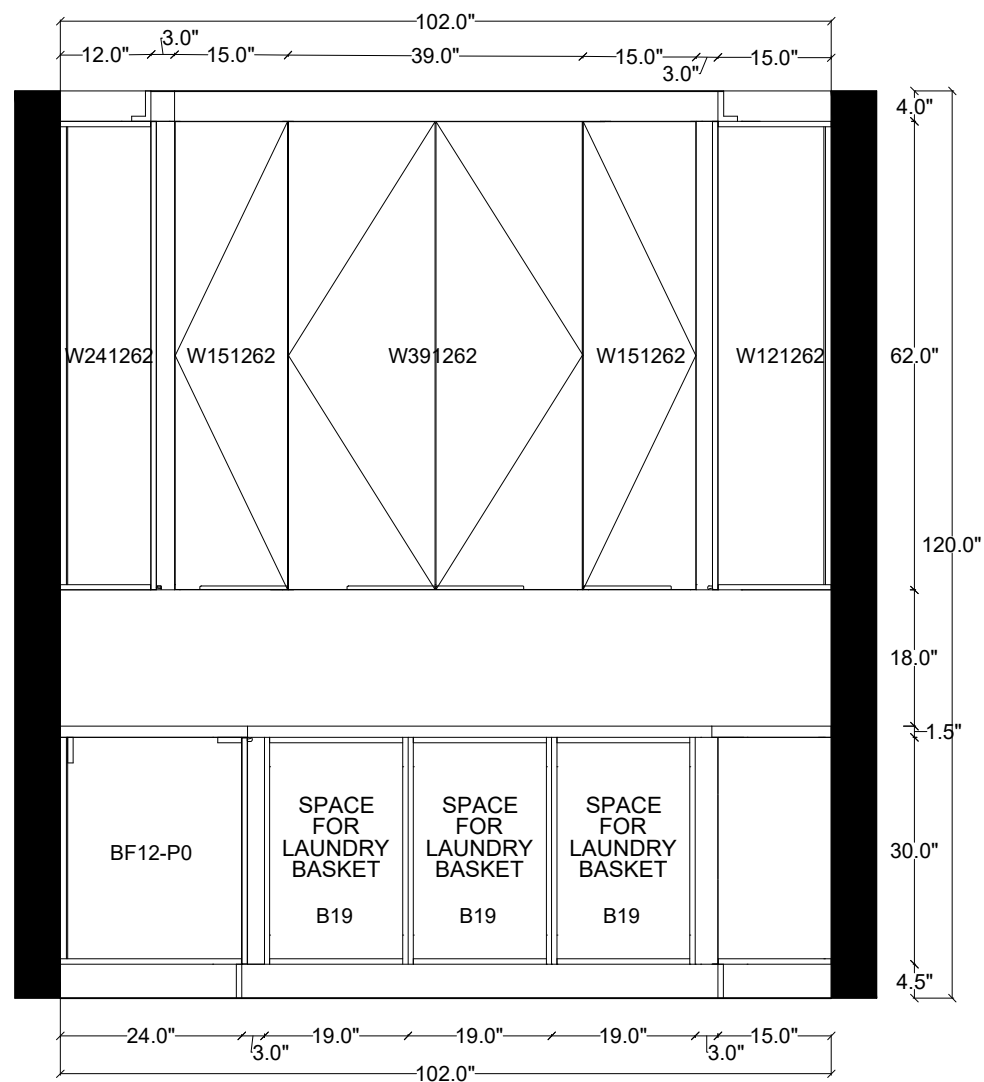
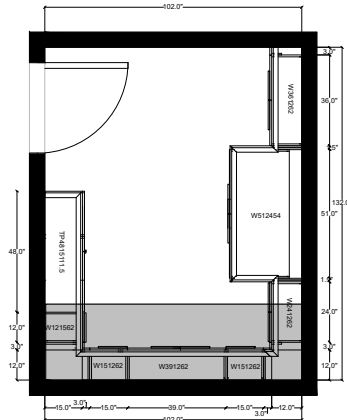
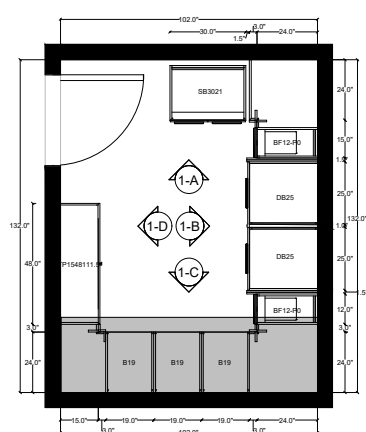

1 LAUNDRY Base Plan



8 REFERENCE IMAGE

9 LAUNDRY Elevation C

Enterprise Logo

Project Name
3226 Rabel - Laundry

Drawing
LAUNDRY- WALL 3 - CLOTHES HANGING

Drawing Number
EC-276-LDR-CAB-003

Drawing Code
R7

Description

Date
2025/12/22

Drafter
María Abuela

Approved by
M. Fernanda P.

Location
Laundry, Wall 3

| Material | Finish | Cabinets |
|-----------------|--------|--|
| MDF | PET | CARCASS DOORS DRAWER FRONTS |
| STAINLESS STEEL | | TP 4815111.5 CARCASS |
| | | Blum quick clip soft closing hinge / 45° cut handle |
| | | NUOMI side mounted basket under sink 3012004 - SB3021 NUOMI pull-out basket with slidable cutlery tray 300mm 3173002 - BF12-P2 NUOMI waste container 300mm 3090003 - BF12-P1 NUOMI pull-out basket 600mm 3186001 - DB255-1 & DB25-1 |

| Revision | Drafter | Description | Date | Drawing Number |
|----------|---------|--------------------------------------|------------|--------------------|
| R1 | MARIA | CHANGE THE HIGH OF THE WALL CABINETS | 2025/10/31 | EC-276-LDR-CAB-003 |
| R2 | MARIA | CHANGE THE HIGH OF THE WALL CABINETS | 2025/11/07 | EC-276-LDR-CAB-003 |
| R3 | MARIA | CHANGE THE HIGH OF THE WALL CABINETS | 2025/11/18 | EC-276-LDR-CAB-003 |
| R4 | MARIA | CHANGE IN MATERIALS | 2025/11/24 | EC-276-LDR-CAB-003 |
| R5 | MARIA | Change of design | 2025/12/17 | EC-276-LDR-CAB-003 |
| R6 | MARIA | Updated Cabinetry Drawings | 2025/12/22 | EC-276-LDR-CAB-003 |

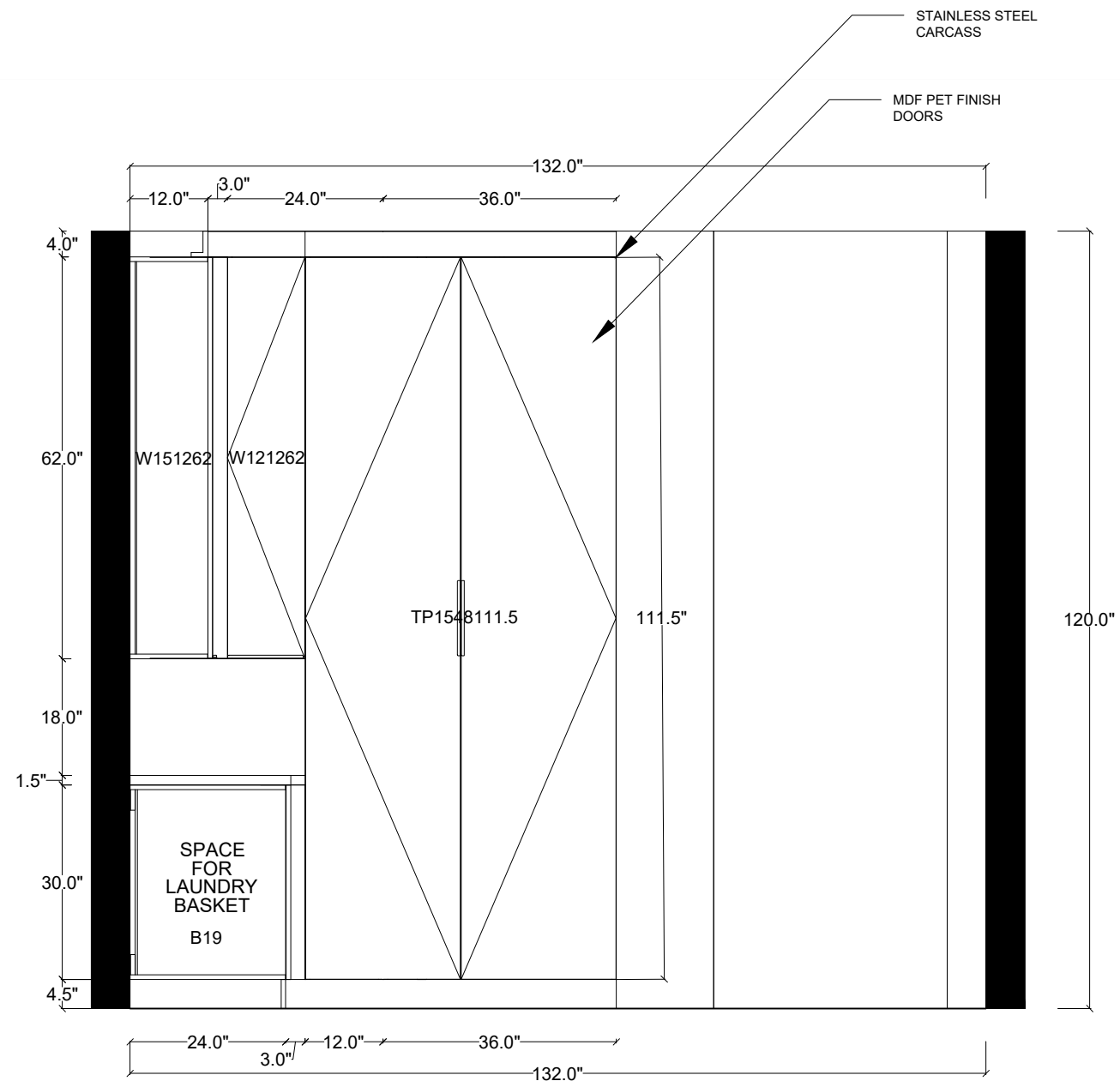
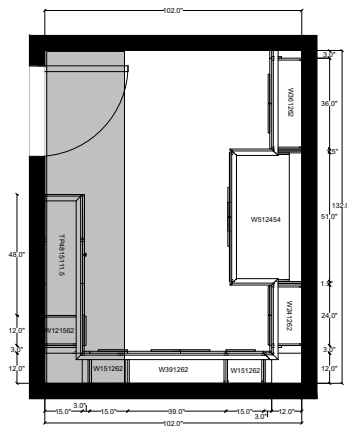
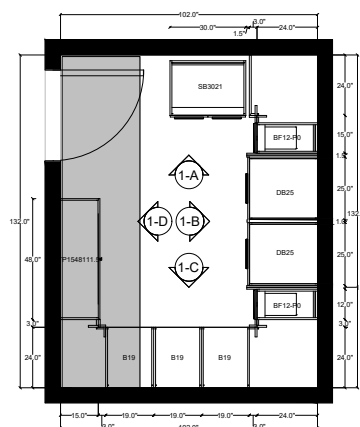

1 LAUNDRY Base Plan



10 REFERENCE IMAGE

11 LAUNDRY Elevation D



Project Name
3226 Rabel - Laundry

Drawing
LAUNDRY- WALL 4 -
CLEANING CABINET

Drawing Number
EC-276-LDR-CAB-004

Drawing Code
R7

Description

Date
2025/12/22

Drafter
María Abuela

Approved by
M. Fernanda P.

Location
Laundry, Wall 4

| Material | Finish | Cabinets |
|-----------------|--------|--|
| MDF | PET | CARCASS DOORS DRAWER FRONTS |
| STAINLESS STEEL | | TP 4815111.5 CARCASS |
| | | Blum quick clip soft closing hinge / 45° cut handle |
| | | NUOMI side mounted basket under sink 3012004 - SB3021 NUOMI pull-out basket with slidable cutlery tray 300mm 3173002 - BF12-P2 NUOMI waste container 300mm 3090003 - BF12-P1 NUOMI pull-out basket 600mm 3186001 - DB255-1 & DB25-1 |

| Revision | Drafter | Description | Date | Drawing Number |
|----------|---------|--------------------------------------|------------|--------------------|
| R1 | MARIA | CHANGE THE HIGH OF THE WALL CABINETS | 2025/10/31 | EC-276-LDR-CAB-004 |
| R2 | MARIA | CHANGE THE HIGH OF THE WALL CABINETS | 2025/11/07 | EC-276-LDR-CAB-004 |
| R3 | MARIA | CHANGE THE HIGH OF THE WALL CABINETS | 2025/11/18 | EC-276-LDR-CAB-004 |
| R4 | MARIA | CHANGE IN MATERIALS | 2025/11/24 | EC-276-LDR-CAB-004 |
| R5 | MARIA | Change of design | 2025/12/17 | EC-276-LDR-CAB-004 |
| R6 | MARIA | Updated Cabinetry Drawings | 2025/12/22 | EC-276-LDR-CAB-004 |

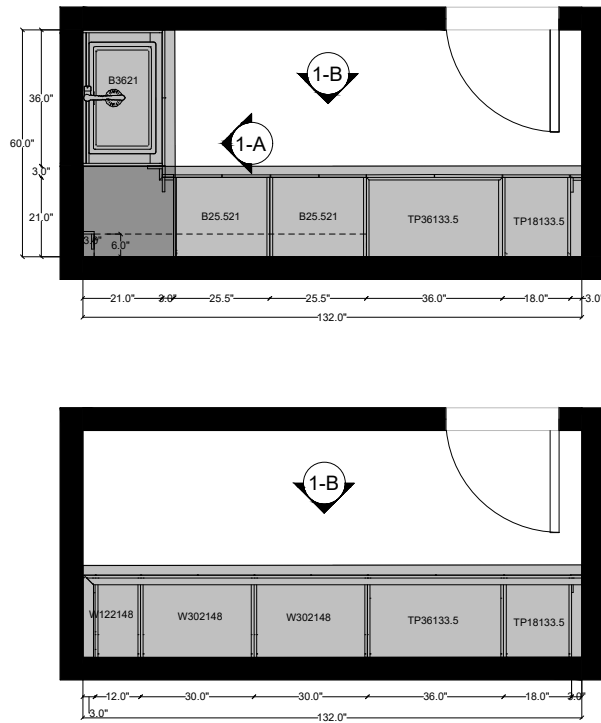

1 PANTRY PLAN



2 REFERENCE IMAGE

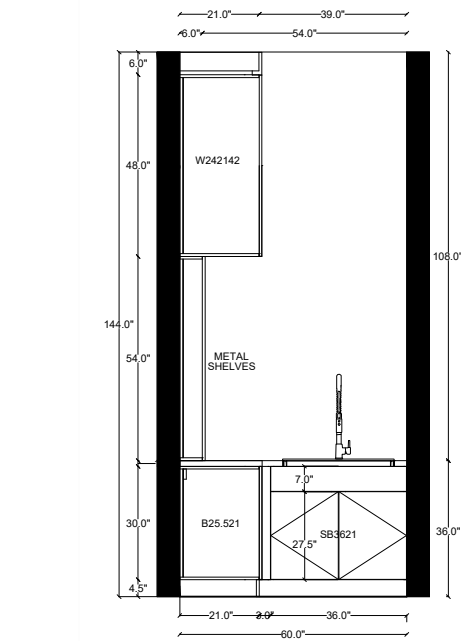

3 PANTRY ELEVATION A

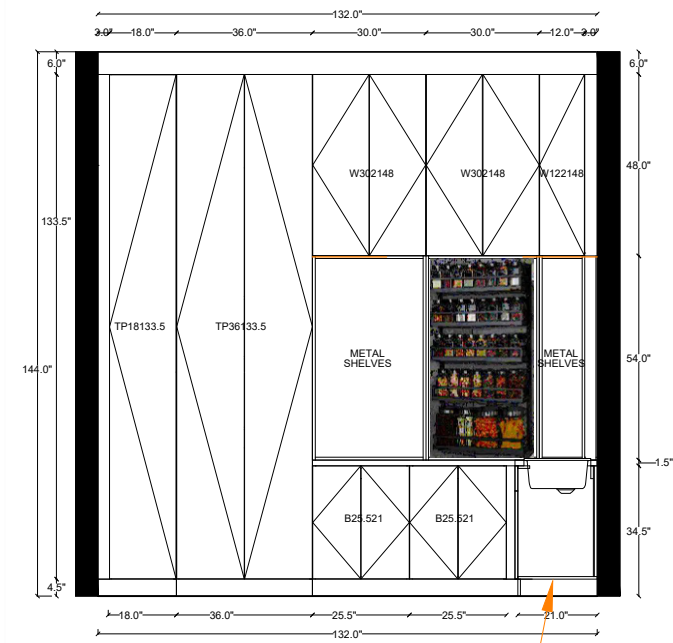

4 PANTRY ELEVATION B

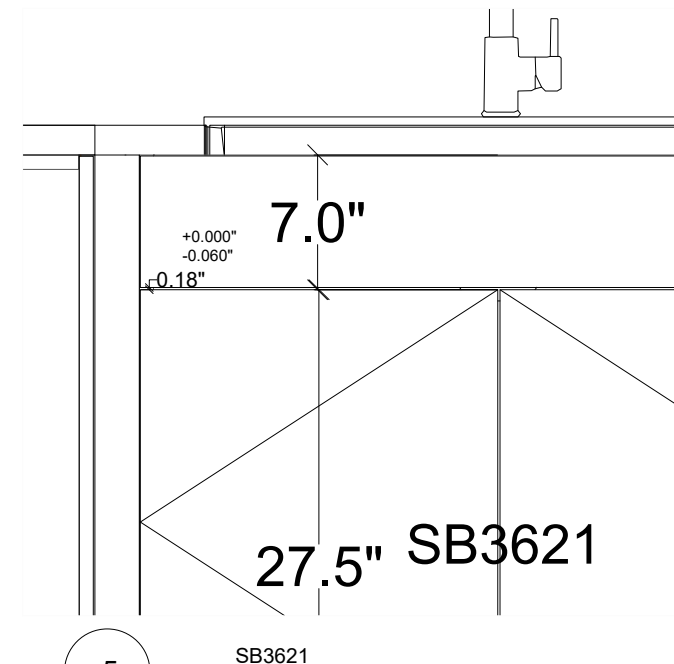

ALUMINIUM
INSIDE BASE
COVER

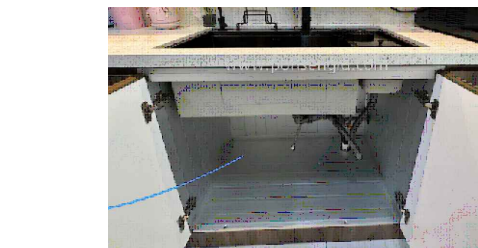

6 ALUMINIUM DETAIL



7 TP36133.5



8 SB18133.5



9 SB3621



7 B25.521

| Material | Finish | Cabinets |
|----------|--------|--|
| MDF | PET | CARCASS DOORS DRAWER FRONTS |
| Aluminum | | SB3621 FLOOR COVER |
| | | Blum quick clip soft closing hinge / 45° cut handle |
| | | NUOMI Soft close tall unit 6 tiers champagne gold 400mm 2010003C - TP18133.5 NUOMI Encanto aircraft carrier cabin champagne gold 450mm 2030002C - TP36133.5 NUOMI side mounted basket under sink 3012004 - BS3621 NUOMI pull-out seasoning basket with slidable cutlery tray champagne gold 450mm 3174501 - B25.521 Metal spice rack |

| Revision | Drafter | Description | Date | Drawing Number |
|----------|---------|--------------------------------------|------------|----------------|
| R1 | MARIA | CHANGE THE HIGH OF THE WALL CABINETS | 2025/10/31 | EC-276-PT-CAB |
| R2 | MARIA | CHANGE THE HIGH OF THE WALL CABINETS | 2025/11/07 | EC-276-PT-CAB |
| R3 | MARIA | CHANGE IN MATERIALS | 2025/11/18 | EC-276-PT-CAB |
| R4 | MARIA | CHANGE IN MATERIALS | 2025/11/24 | EC-276-PT-CAB |
| R5 | MARIA | Change of design | 2025/12/17 | EC-276-PT-CAB |
| R6 | MARIA | Updated Cabinetry Drawings | 2025/12/22 | EC-276-PT-CAB |

Enterprise Logo

Eckert
CABINETRY

Project Name
3226 Rabel - Pantry

Drawing
PANTRY- CABINETRY

Drawing Number
EC-276-PT-CAB

Drawing Code
R7

Description

Date
2025-12-22

Drafter
Maria Abuela

Approved by
M. Fernanda P.

Location
Pantry

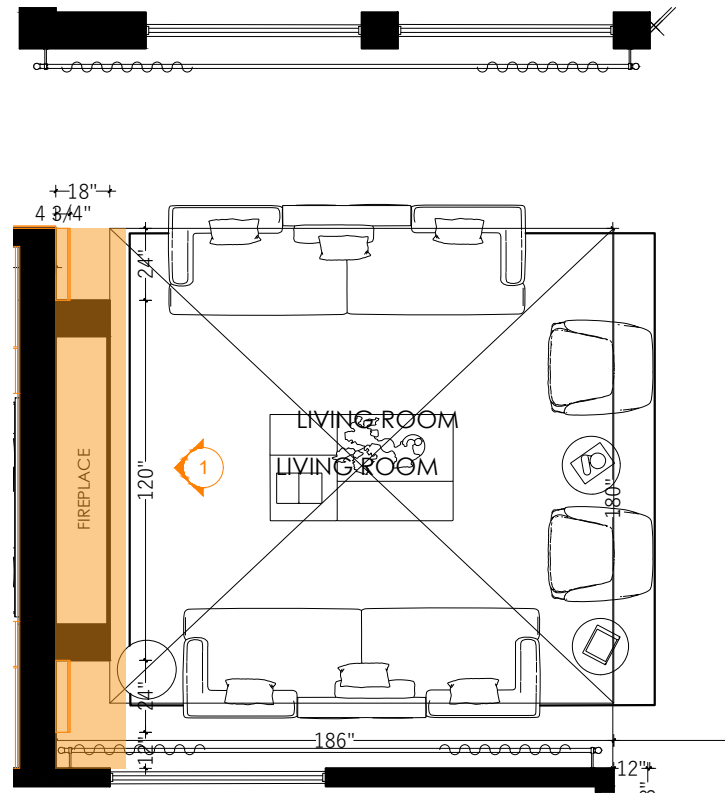

1 Living Room Base Plan
(3/16" = 1'-0")



2 Design Reference

These should look like columns

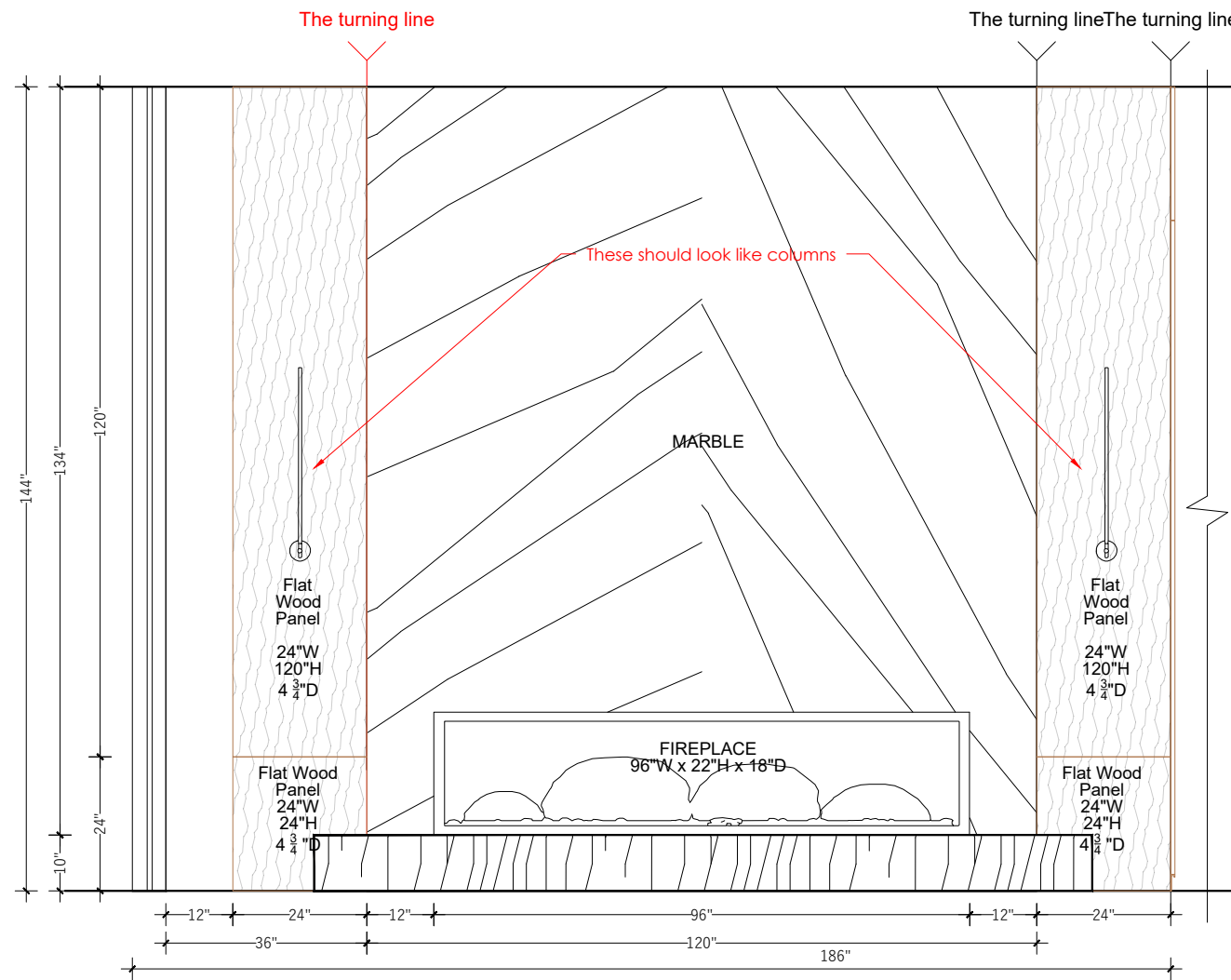

3 LIVING ROOM Elevation 1
(3/8"=1'-0")

| Material | Finish | Cabinets |
|--|----------------|---------------------------------------|
| 18mm Plywood solid wood with Walnut Veneer | Walnut Natural | Flat Wood Panel with Supporting Frame |
| | | |
| | | |

| Revision | Drafter | Description | Date | Drawing number |
|----------|---------|--|------------|----------------|
| R2 | M.F.M. | Added materials and construction details | 2025-11-20 | EC-276-LVR-001 |
| R5 | M.F.M. | Added materials and construction details | 2025-11-24 | EC-276-LVR-001 |
| R6 | M.F.M. | Added materials and construction details | 2025-12-11 | EC-276-LVR-001 |
| R7 | M.F.M. | Updated Cabinetry Drawings | 2025-12-22 | EC-276-LVR-001 |

| |
|----------------------------|
| Enterprise Logo |
| |
| Project Name |
| 3265 Rabel - Living Room |
| Drawing Title |
| LIVING ROOM |
| Drawing Number |
| EC-276-LVR-001 |
| Revision Code |
| R7 |
| Revision Description |
| Updated Cabinetry Drawings |
| Revision Date |
| 2025-12-22 |
| Drafter |
| Melisa F. |
| Approved by |
| M. Fernanda P. |
| Location |
| Wall 1 |

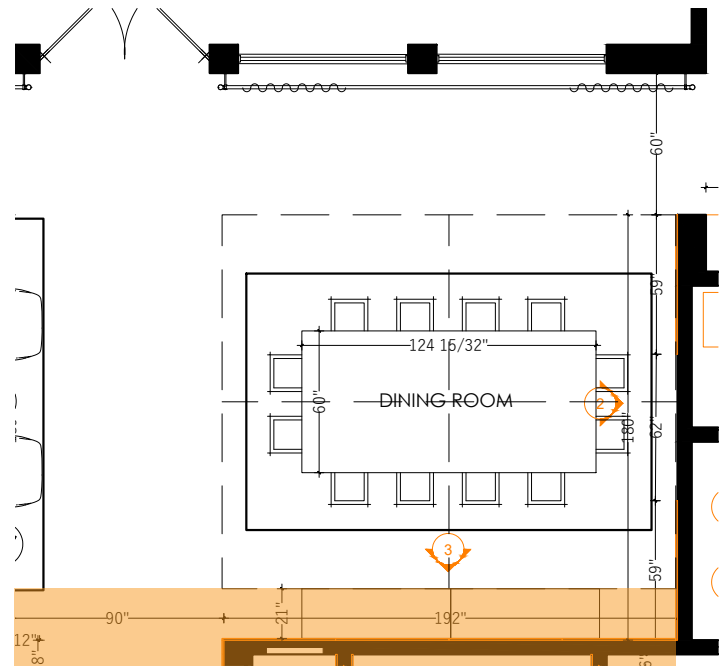

1 Dining Room Base Plan



2 Design Reference

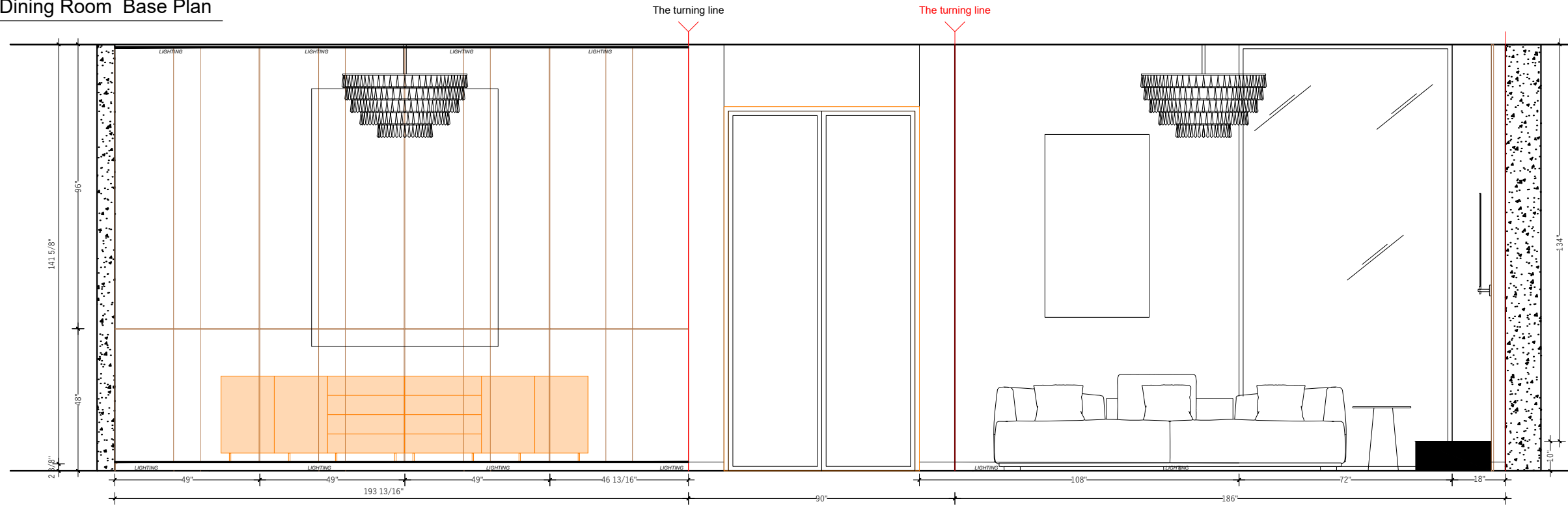

3 LIVING AND DINING ROOM Elevation 3
(1/2"=1'-0")

| Material | Finish | Cabinets | Revision | Drafter | Description | Date | Drawing number |
|--|--|---|----------|---------|--|------------|----------------|
| 18mm PET Panel | Lacquered Matte Finish (color to be specified) | Flat Panel | R2 | M.F.M. | Added materials and construction details | 2025-11-20 | EC-276-DNR-001 |
| 18mm Plywood solid wood with Walnut Veneer and solid wood edge | Natural Walnut, Black Stained | Base and wall carcass Drawers with Soft-Close and Push-Open Doors with Soft Close | R5 | M.F.M. | Added materials and construction details | 2025-11-24 | EC-276-DNR-001 |
| | | | R7 | M.F.M. | Updated Cabinetry Drawings | 2025-12-22 | EC-276-DNR-001 |

Enterprise Logo

Project Name
3265 Rabel - Dining Room

Drawing Title
DINING ROOM

Drawing Number
EC-276-DNR-001

Revision Code
R7

Revision Description
Updated Cabinetry Drawings

Revision Date
2025-12-22

Drafter
Melisa F.

Approved by
M. Fernanda P.

Location
Dining Room, Wall 3

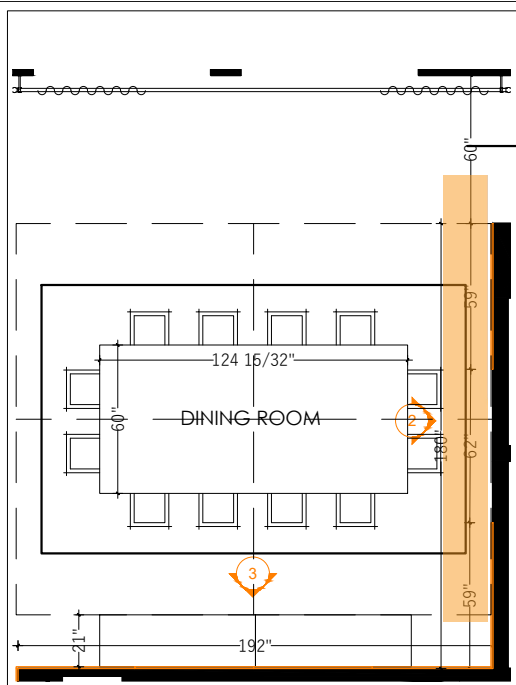

1 Dining Room Base Plan



2 Design Reference

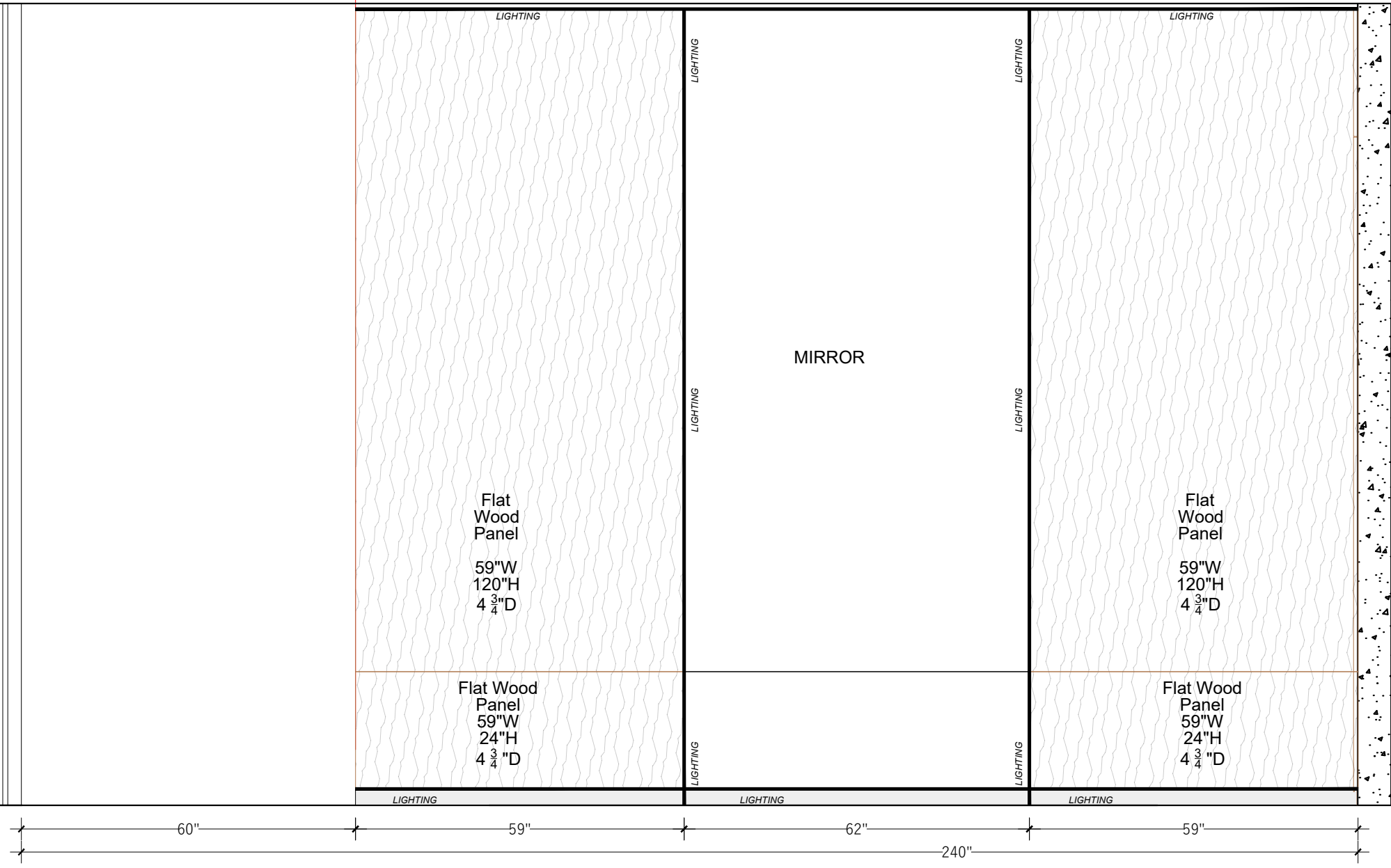

3 LIVING ROOM Elevation Wall 2
(1/2"=1'-0")

| Material | Finish | Cabinets |
|--|----------------|-----------------|
| 18mm Plywood solid wood with Walnut Veneer | Walnut Natural | Flat Wood Panel |
| Mirror 6mm | | Flat Panel |

| Revision | Drafter | Description | Date | Drawing number |
|----------|---------|--|------------|----------------|
| R2 | M.F.M. | Added materials and construction details | 2025-11-20 | EC-276-DNR-002 |
| R5 | M.F.M. | Added materials and construction details | 2025-11-24 | EC-276-DNR-002 |
| R7 | M.F.M. | Updated Cabinetry Drawings | 2025-12-22 | EC-276-DNR-002 |

Enterprise Logo

Project Name
3265 Rabel - Dining Room

Drawing Title
DINING ROOM

Drawing Number
EC-276-DNR-002

Revision Code
R7

Revision Description
Updated Cabinetry Drawings

Revision Date
2025-12-22

Drafter
Melisa F.

Approved by
M. Fernanda P.

Location
Wall 1

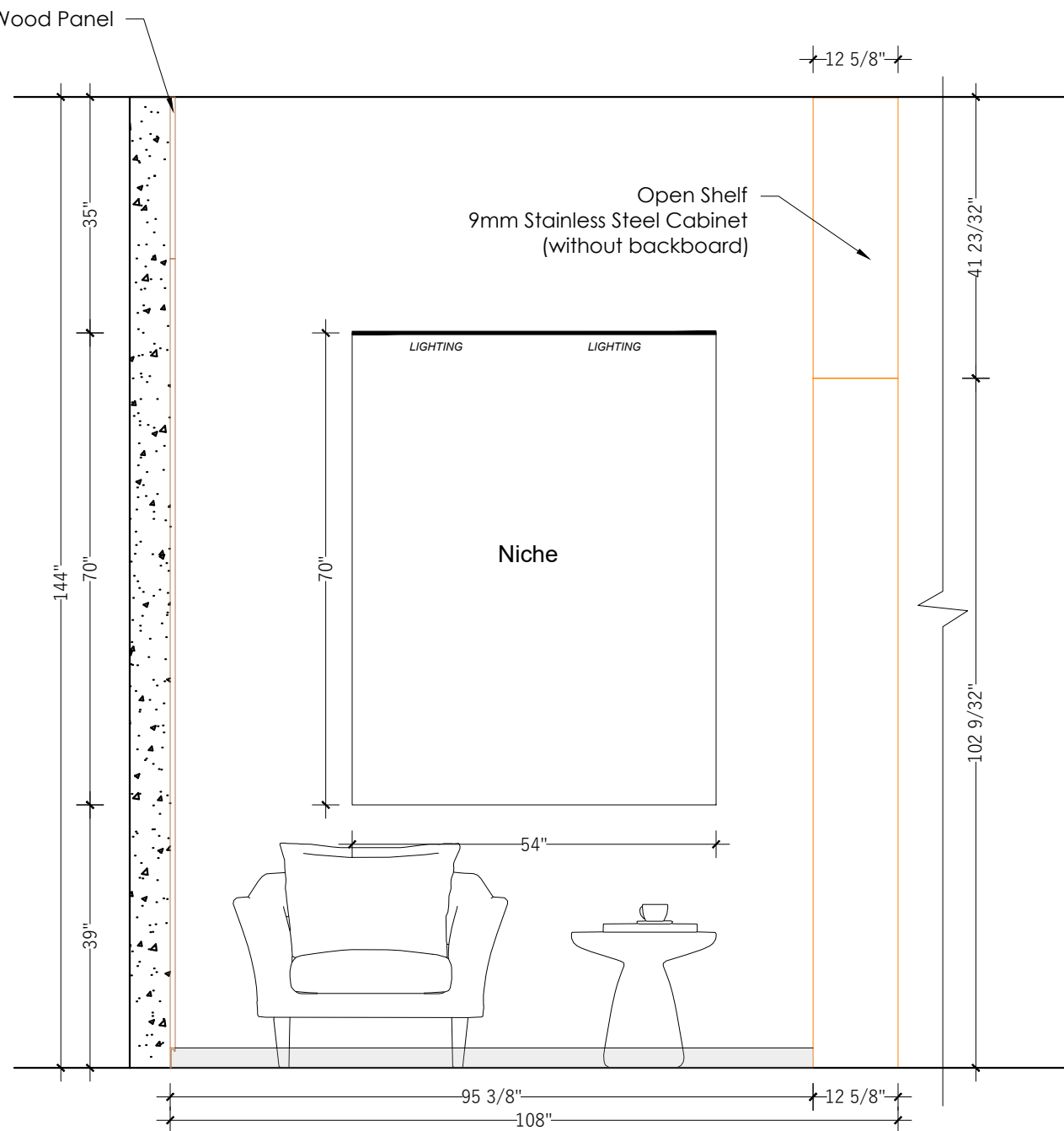
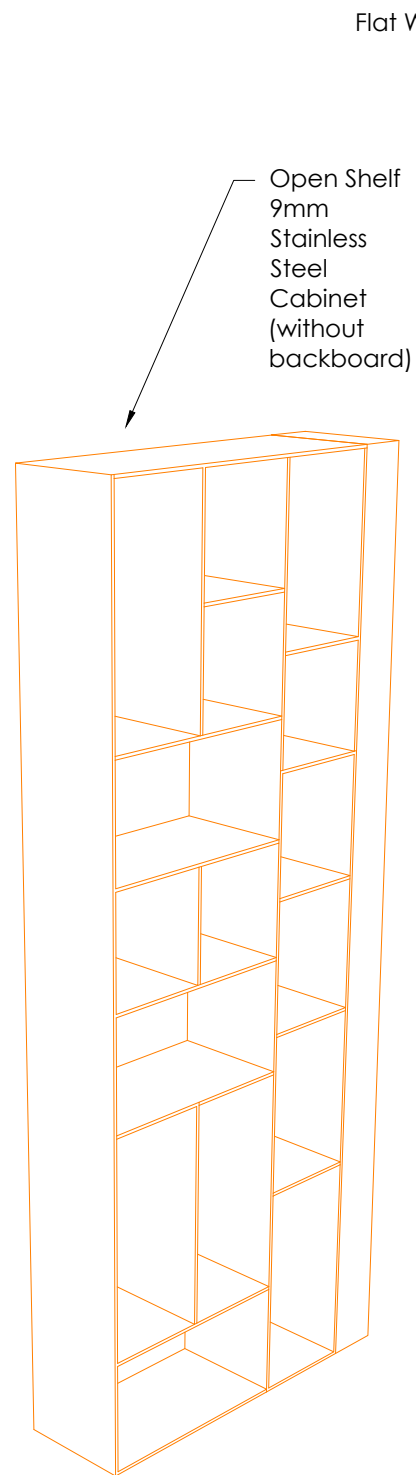
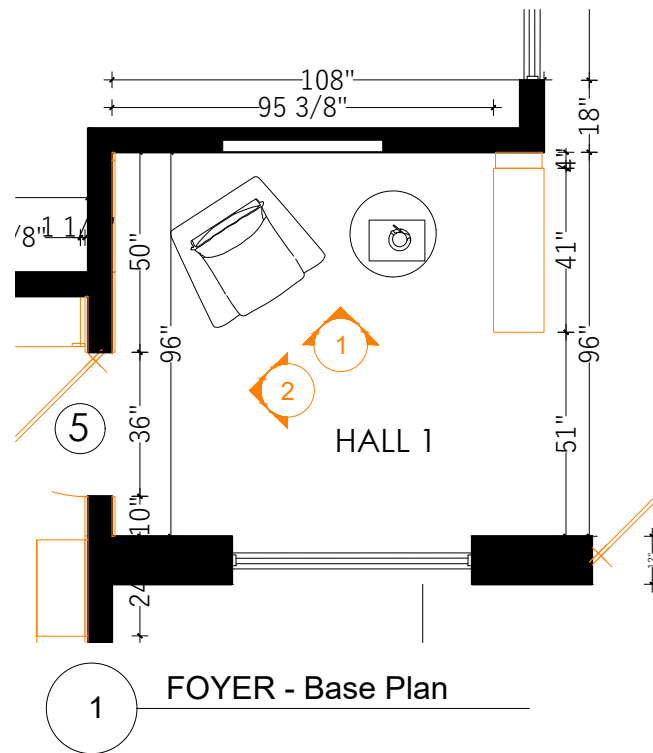

| |
|----------------------------|
| Enterprise Logo |
| |
| Project Name |
| 3265 Rabel - Hall 1 |
| Drawing Title |
| HALL 1 |
| Drawing Number |
| EC-276-HL1-001 |
| Revision Code |
| R7 |
| Revision Description |
| Updated Cabinetry Drawings |
| Revision Date |
| 2025-12-22 |
| Drafter |
| Melisa F. |
| Approved by |
| M. Fernanda P. |
| Location |
| Hall 1, Wall 1 |

| Material | Finish | Cabinets |
|--|--|---|
| 9mm Stainless steel | Lacquered Matte Finish (color to be specified) | Stainless steel with lighting LED strip |
| 18mm Plywood solid wood with Walnut Veneer | Walnut Natural | Wall Carcass |

| Revision | Drafter | Description | Date | Drawing number |
|----------|---------|---|------------|----------------|
| R2 | M.F.M. | --- | 2025-10-28 | EC-276-HL1-001 |
| R3 | M.F.M. | Change of cabinet material from aluminum to stainless steel | 2025-11-06 | EC-276-HL1-001 |
| R4 | M.F.M. | Add materials and construction details | 2025-11-20 | EC-276-HL1-001 |
| R5 | M.F.M. | Add Wall bracket | 2025-11-24 | EC-276-HL1-001 |
| R7 | M.F.M. | Updated Cabinetry Drawings | 2025-12-22 | EC-276-HL1-001 |

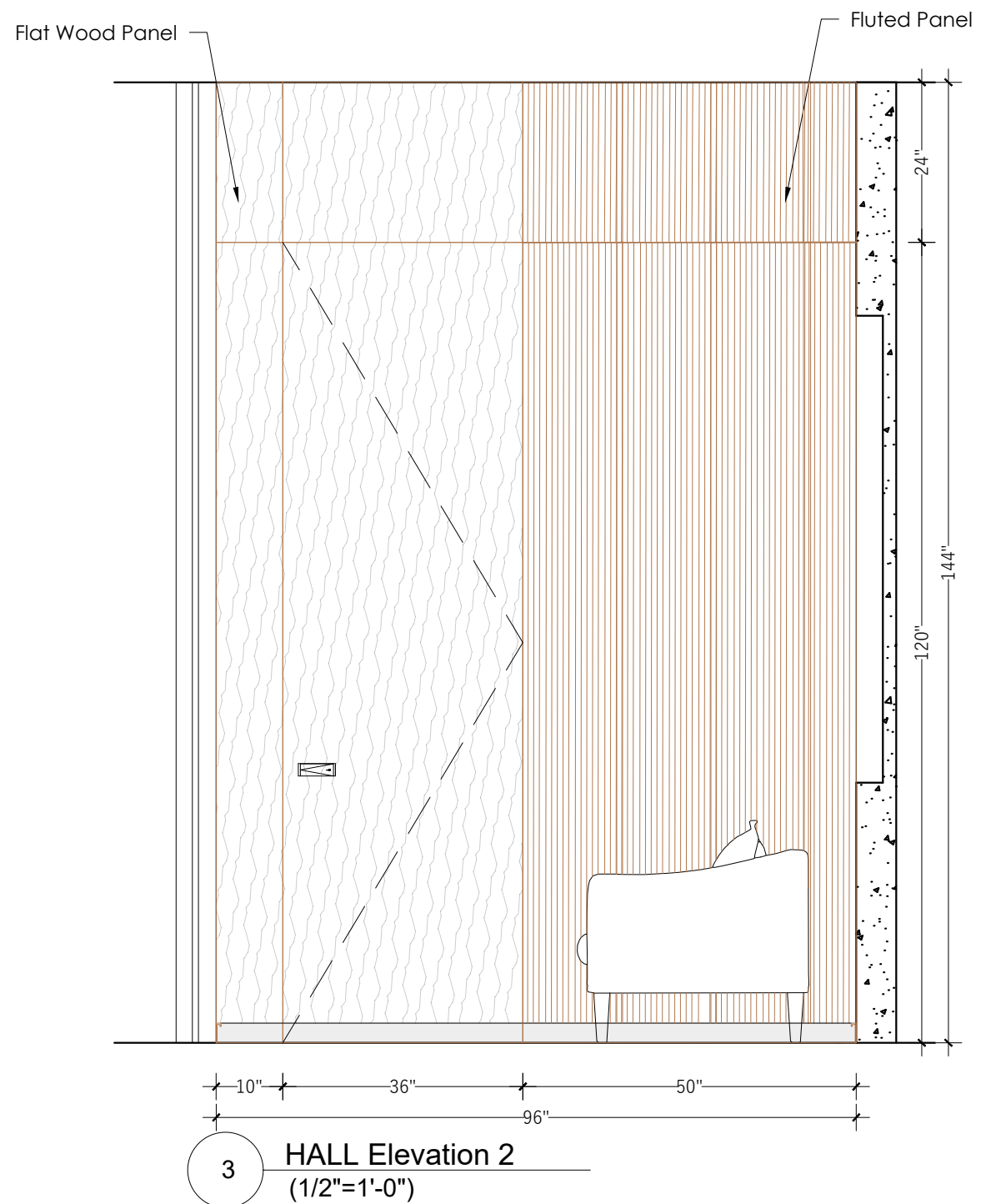
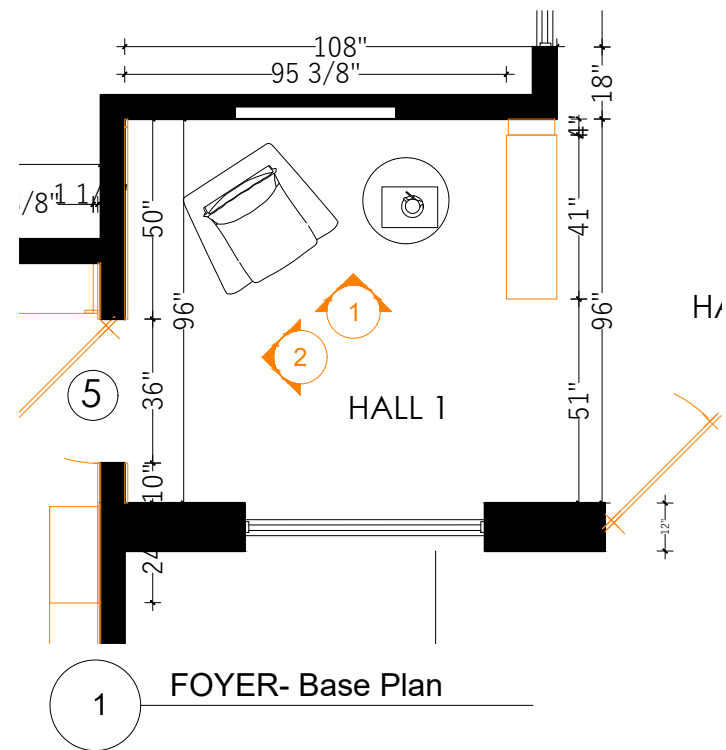

Enterprise Logo



Project Name

3265 Rabel - Hall 1

Drawing Title

HALL 1

Drawing Number

EC-276-HL1-002

Revision Code

R7

Revision Description

Updated Cabinetry Drawings

Revision Date

2025-12-22

Drafter

Melisa F.

Approved by

M. Fernanda P.

Location

Hall 1, Wall 2

| Material | Finish | Cabinets | Revision | Drafter | Description | Date | Drawing number |
|--|---|---|----------|---------|---|------------|----------------|
| 9mm Stainless steel | Lacquered Matte Finish (color to be specified) | Stainless steel with lighting LED strip | R2 | M.F.M. | --- | 2025-10-28 | EC-276-HL1-002 |
| 18mm Plywood solid wood with Walnut Veneer | Walnut Natural | Wall Carcass | R3 | M.F.M. | Change of cabinet material from aluminum to stainless steel | 2025-11-06 | EC-276-HL1-002 |
| | | | R4 | M.F.M. | Add materials and construction details | 2025-11-20 | EC-276-HL1-002 |
| | | | R5 | M.F.M. | Add Wall bracket | 2025-11-24 | EC-276-HL1-002 |
| | | | R7 | M.F.M. | Updated Cabinetry Drawings | 2025-12-22 | EC-276-HL1-002 |

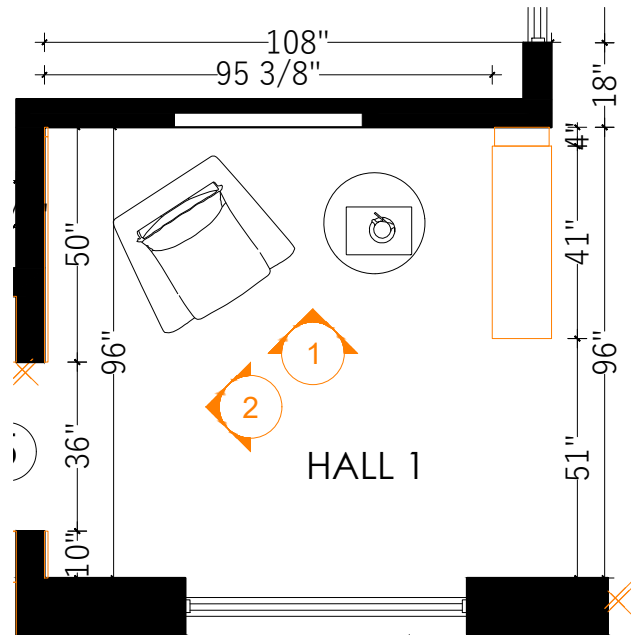

1 Hall 1- Base Plan



2 Design Reference

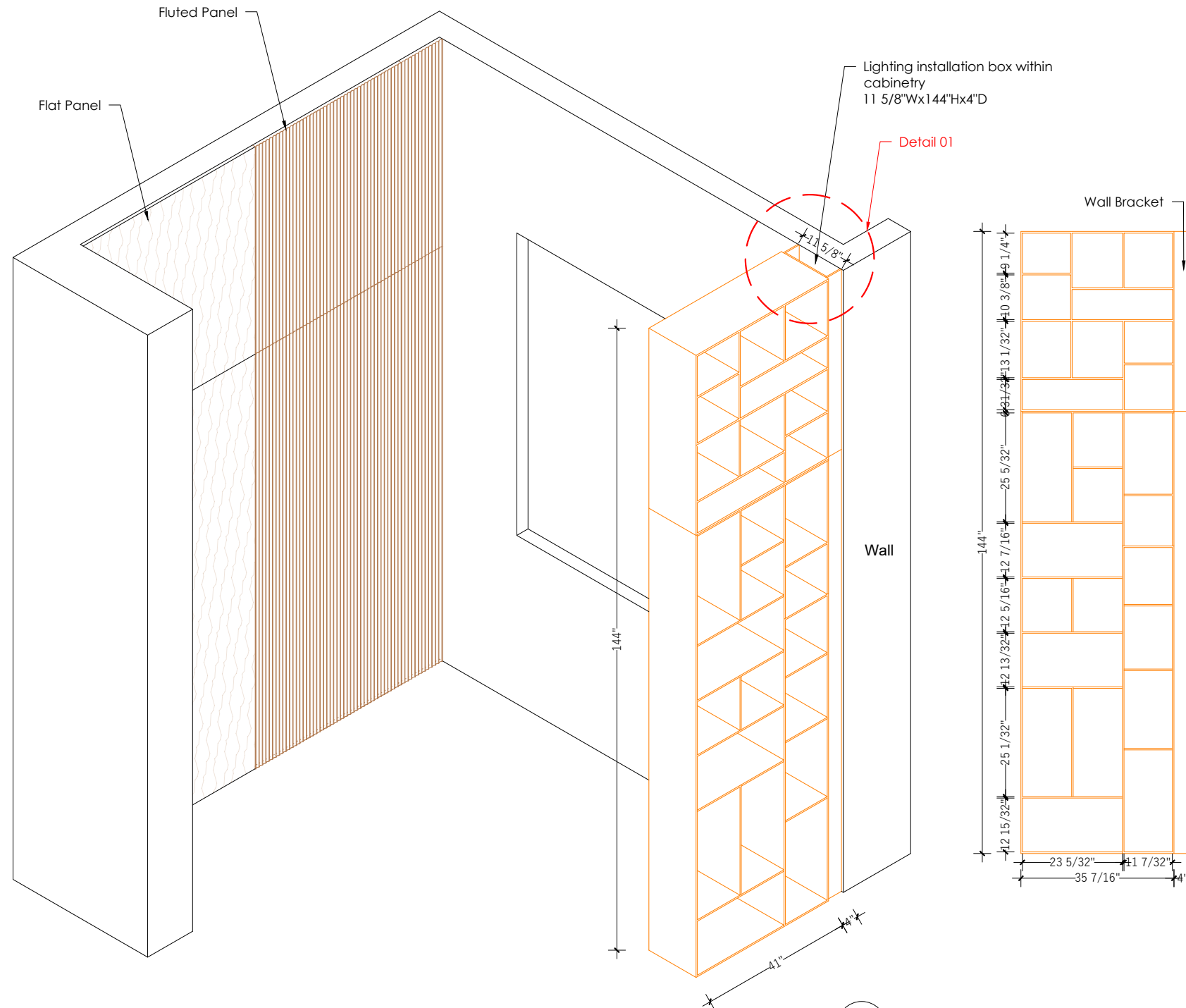

3 HALL 1 Isometric
(3/8"=1'-0")

| |
|----------------------------|
| Enterprise Logo |
| |
| Project Name |
| 3265 Rabel - HALL 1 |
| Drawing Title |
| Hall 1 |
| Drawing Number |
| EC-276-HL1-003 |
| Revision Code |
| R7 |
| Revision Description |
| Updated Cabinetry Drawings |
| Revision Date |
| 2025-12-22 |
| Drafter |
| Melisa F. |
| Approved by |
| M. Fernanda P. |
| Location |
| Hall 1, Isometric |

| Material | Finish | Cabinets | Revision | Drafter | Description | Date | Drawing number |
|--|--|---|----------|---------|--|------------|----------------|
| 9mm Stainless steel | Lacquered Matte Finish (color to be specified) | Stainless steel with lighting LED strip | R3 | M.F.M. | Change of cabinet material from aluminum to stainless steel and installation box | 2025-11-06 | EC-276-HL1-003 |
| 18mm Plywood solid wood with Walnut Veneer | Walnut Natural | Wall Carcass | R4 | M.F.M. | Add materials and construction details | 2025-11-20 | EC-276-HL1-003 |
| | | | R5 | M.F.M. | Add Detail 01 about Wall bracket | 2025-11-24 | EC-276-HL1-003 |
| | | | R7 | M.F.M. | Updated Cabinetry Drawings | 2025-12-22 | EC-276-HL1-003 |

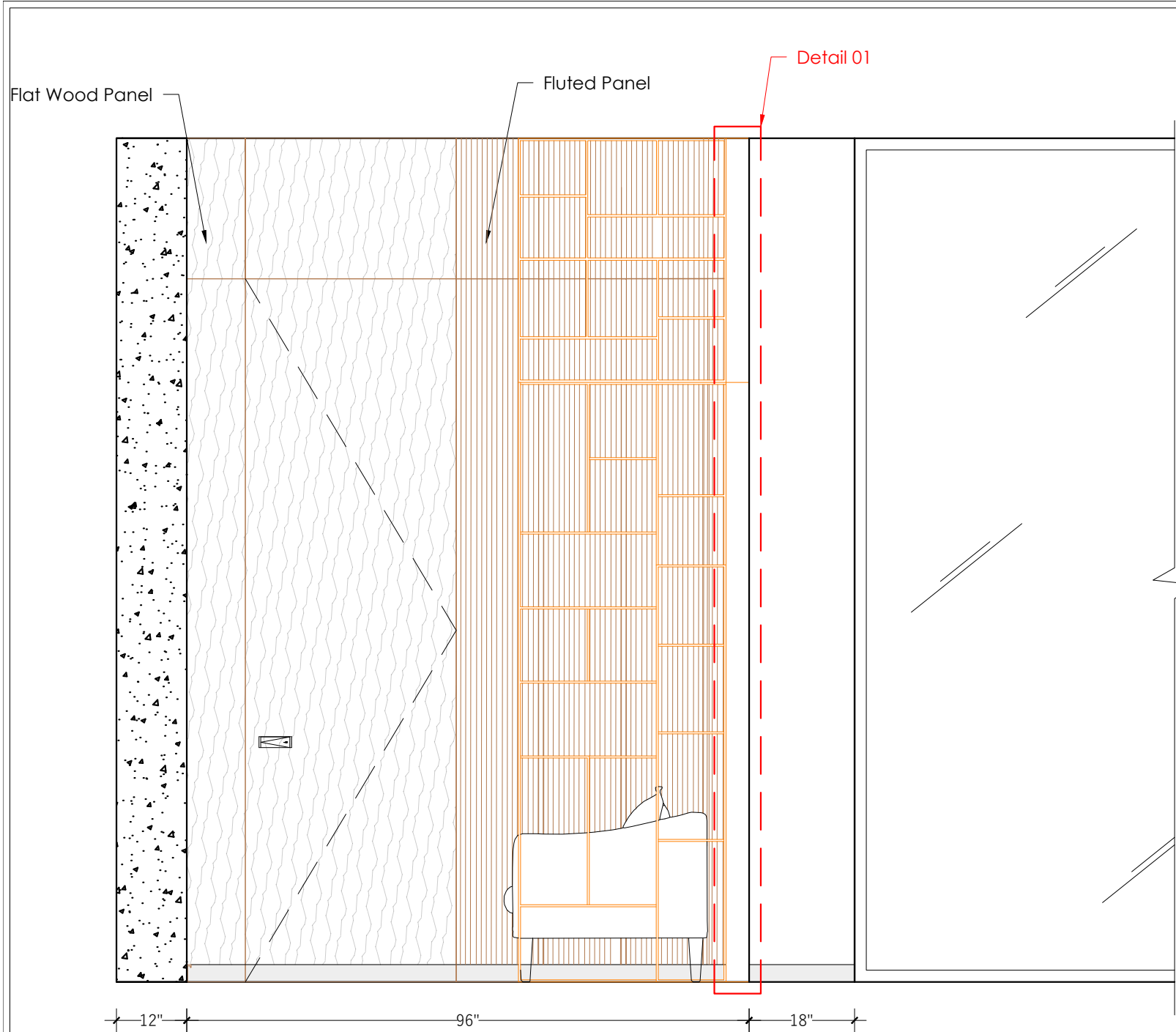

Detail 01
Wall Bracket

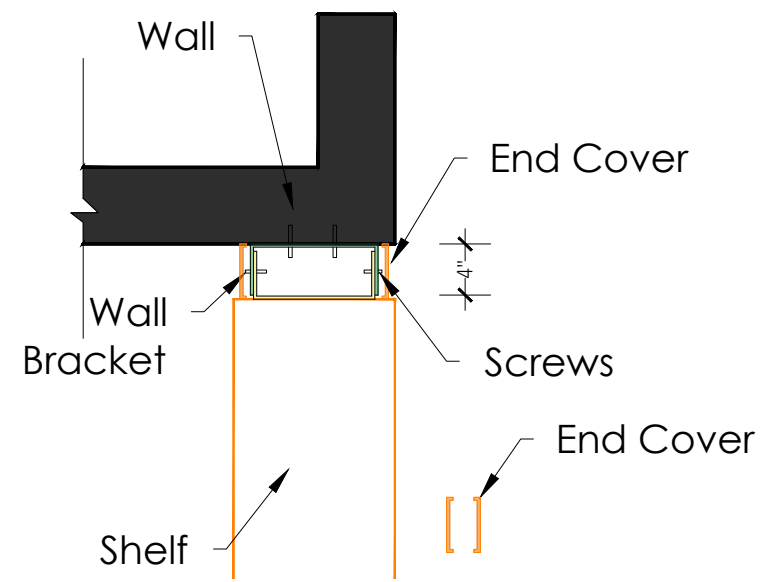
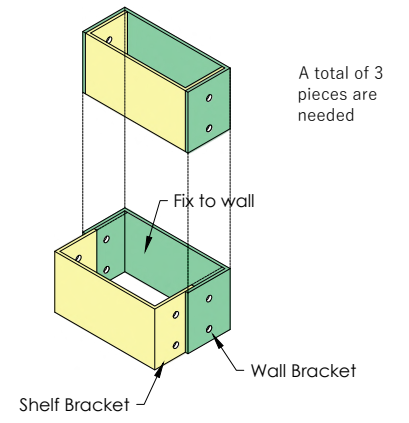

4 FOYER Elevation B
(1/2"=1'-0")

| |
|----------------------------|
| Enterprise Logo |
| |
| Project Name |
| 3265 Rabel - Hall 1 |
| Drawing Title |
| HALL 1 |
| Drawing Number |
| EC-276-HL1-004 |
| Revision Code |
| R7 |
| Revision Description |
| Updated Cabinetry Drawings |
| Revision Date |
| 2025-12-22 |
| Drafter |
| Melisa F. |
| Approved by |
| M. Fernanda P. |
| Location |
| Hall 1, Wall 2 |

| Material | Finish | Cabinets | Revision | Drafter | Description | Date | Drawing number |
|--|--|---|----------|---------|---|------------|----------------|
| 9mm Stainless steel | Lacquered Matte Finish (color to be specified) | Stainless steel with lighting LED strip | R2 | M.F.M. | --- | 2025-10-28 | EC-276-HL1-004 |
| 18mm Plywood solid wood with Walnut Veneer | Walnut Natural | Wall Carcass | R3 | M.F.M. | Change of cabinet material from aluminum to stainless steel | 2025-11-06 | EC-276-HL1-004 |
| | | | R4 | M.F.M. | Add materials and construction details | 2025-11-20 | EC-276-HL1-004 |
| | | | R5 | M.F.M. | Add Detail 01 about Wall bracket | 2025-11-24 | EC-276-HL1-004 |
| | | | R7 | M.F.M. | Add Detail 01 about Wall bracket | 2025-12-22 | EC-276-HL1-004 |

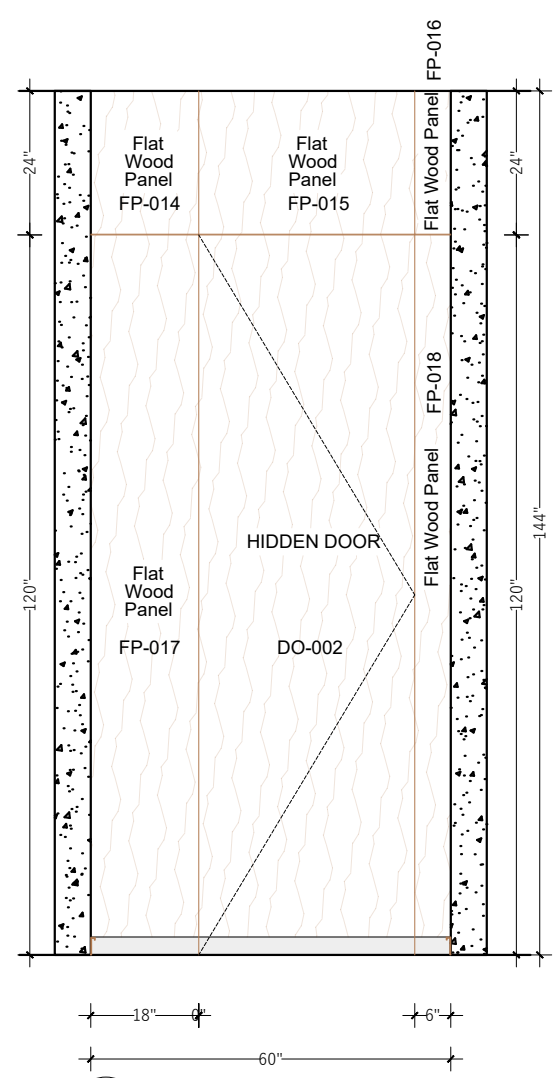

2 HALL Elevation Wall 2
(3/8"=1'-0")

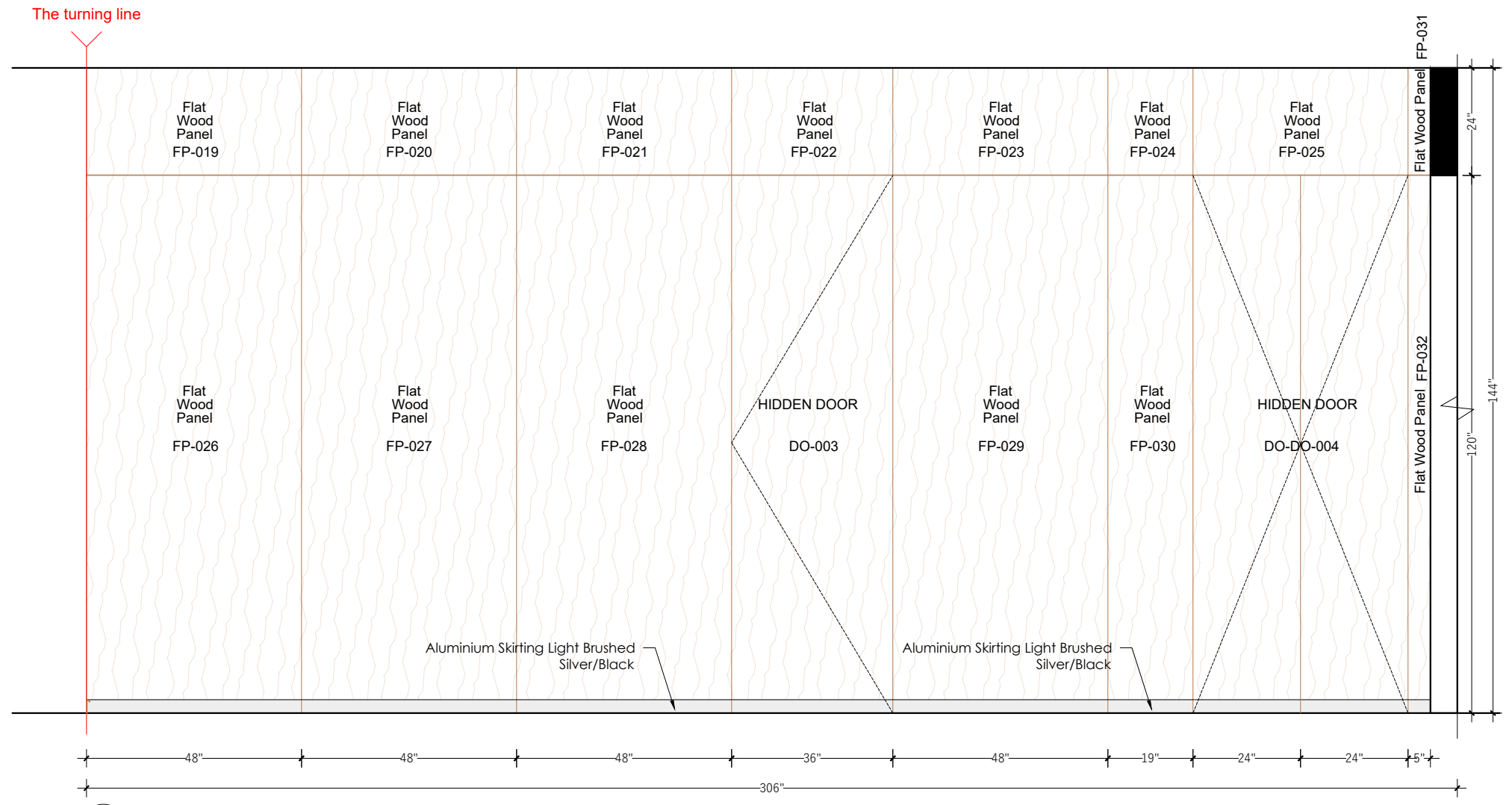

3 HALL Elevation Wall 3
(3/8"=1'-0")

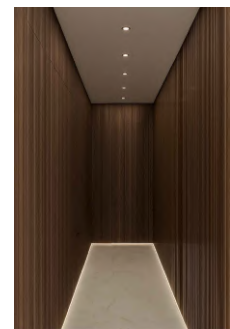

4 Design Reference

| Material | Finish | Cabinets |
|--|--|--|
| 3/4" Plywood solid wood with Walnut Veneer | Walnut Natural, dark stained (to be defined) | There are no cabinets, only wood panels. |

| Revision | Drafter | Description | Date | Drawing number |
|----------|---------|----------------------------|------------|-----------------|
| R7 | M.F.M. | Updated Cabinetry Drawings | 2025-12-22 | EC-276-HLR2-002 |

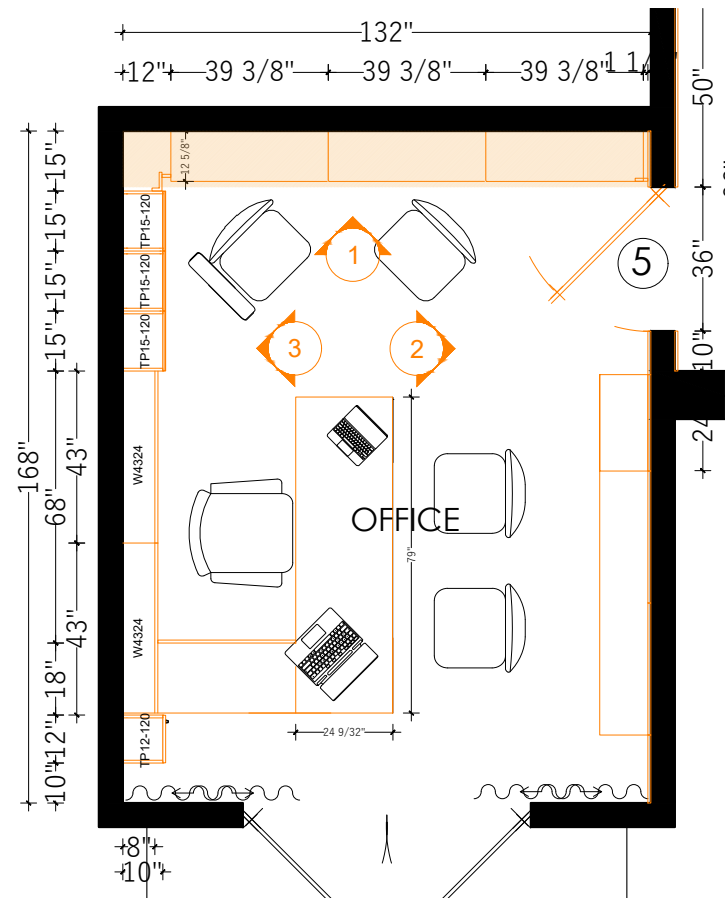

1 OFFICE Base Plan



2 Design Reference

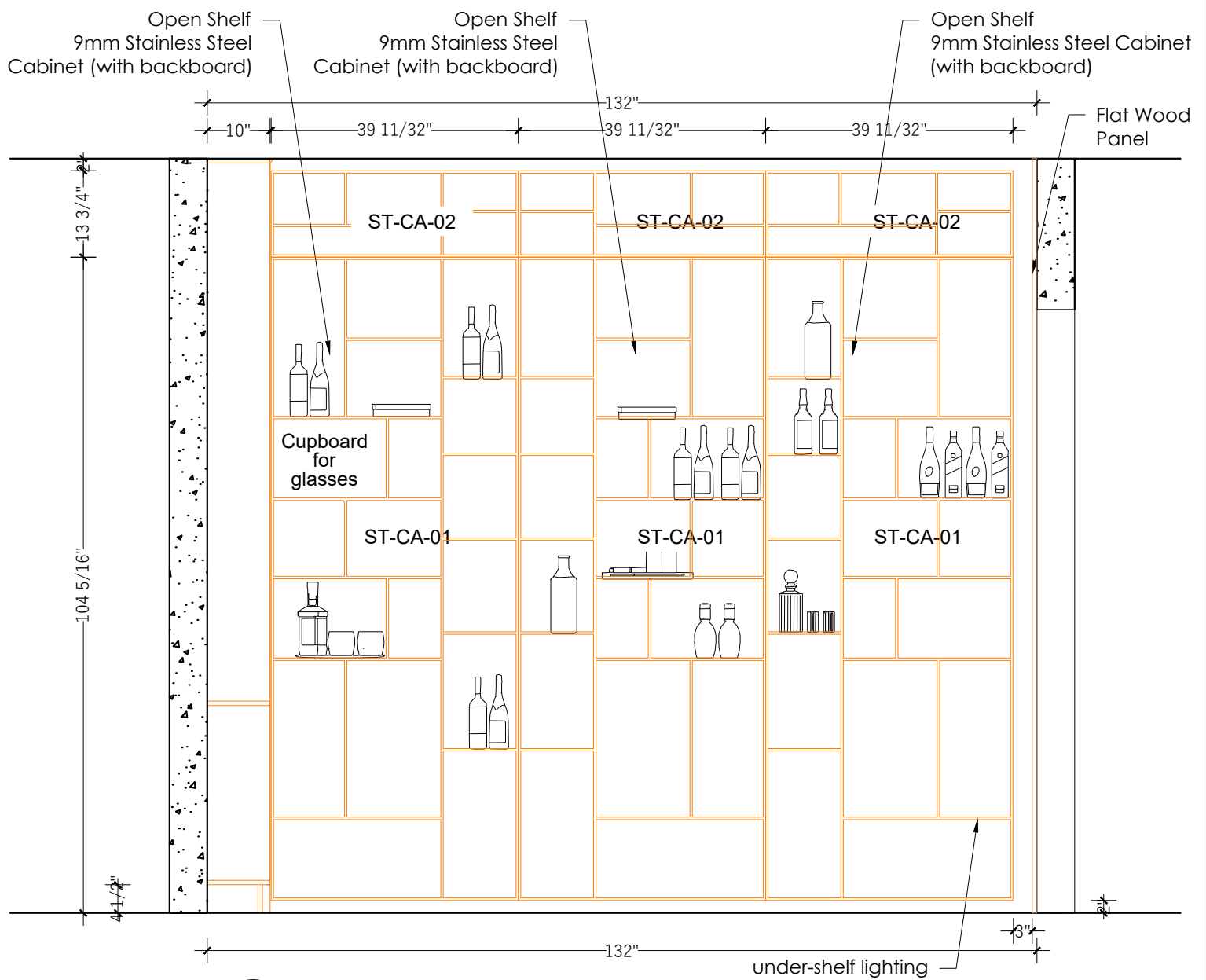

3 OFFICE Elevation 1 (1/2"=1'-0")

| |
|----------------------------|
| Enterprise Logo |
| |
| Project Name |
| 3265 Rabel - Office |
| Drawing Title |
| Office |
| Drawing Number |
| EC-276-OFC-001 |
| Revision Code |
| R7 |
| Revision Description |
| Updated Cabinetry Drawings |
| Revision Date |
| 2025-12-22 |
| Drafter |
| Melisa F. |
| Approved by |
| M. Fernanda P. |
| Location |
| Office, Wall 1 |

| Material | Finish | Cabinets | Revision | Drafter | Description | Date | Drawing number |
|-------------------------|---------------------------------|---|----------|---------|---|------------|----------------|
| Stainless Steel Cabinet | Dark color, color to be defined | 9mm Stainless Steel Cabinet - Open shelves with backboard | R2 | M.F.M. | --- | 2025-10-28 | EC-276-OFC-001 |
| | | | R3 | M.F.M. | Change of cabinet material from aluminum to stainless steel | 2025-11-04 | EC-276-OFC-001 |
| | | | R5 | M.F.M. | Change of cabinet material from aluminum to stainless steel | 2025-11-24 | EC-276-OFC-001 |
| | | | R7 | M.F.M. | Updated Cabinetry Drawings | 2025-12-22 | EC-276-OFC-001 |

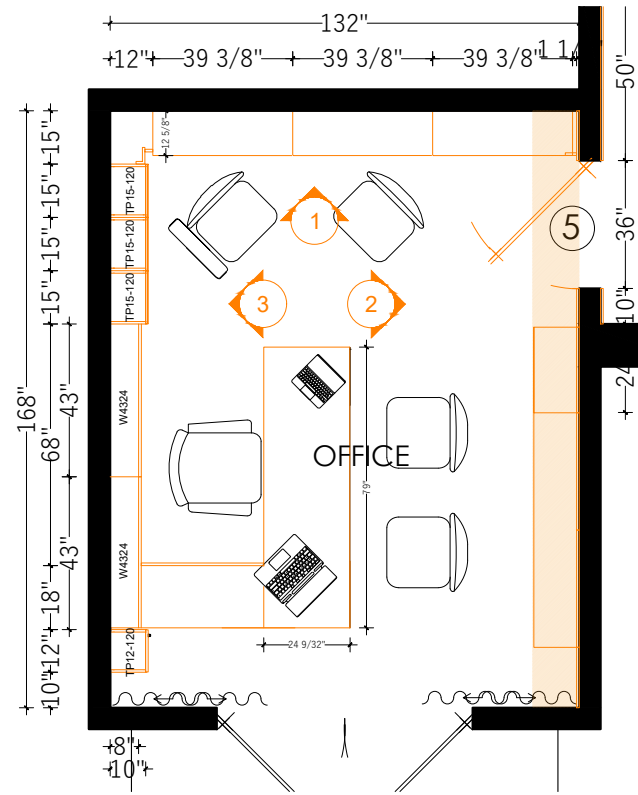

1 OFFICE Base Plan



2 Design Reference

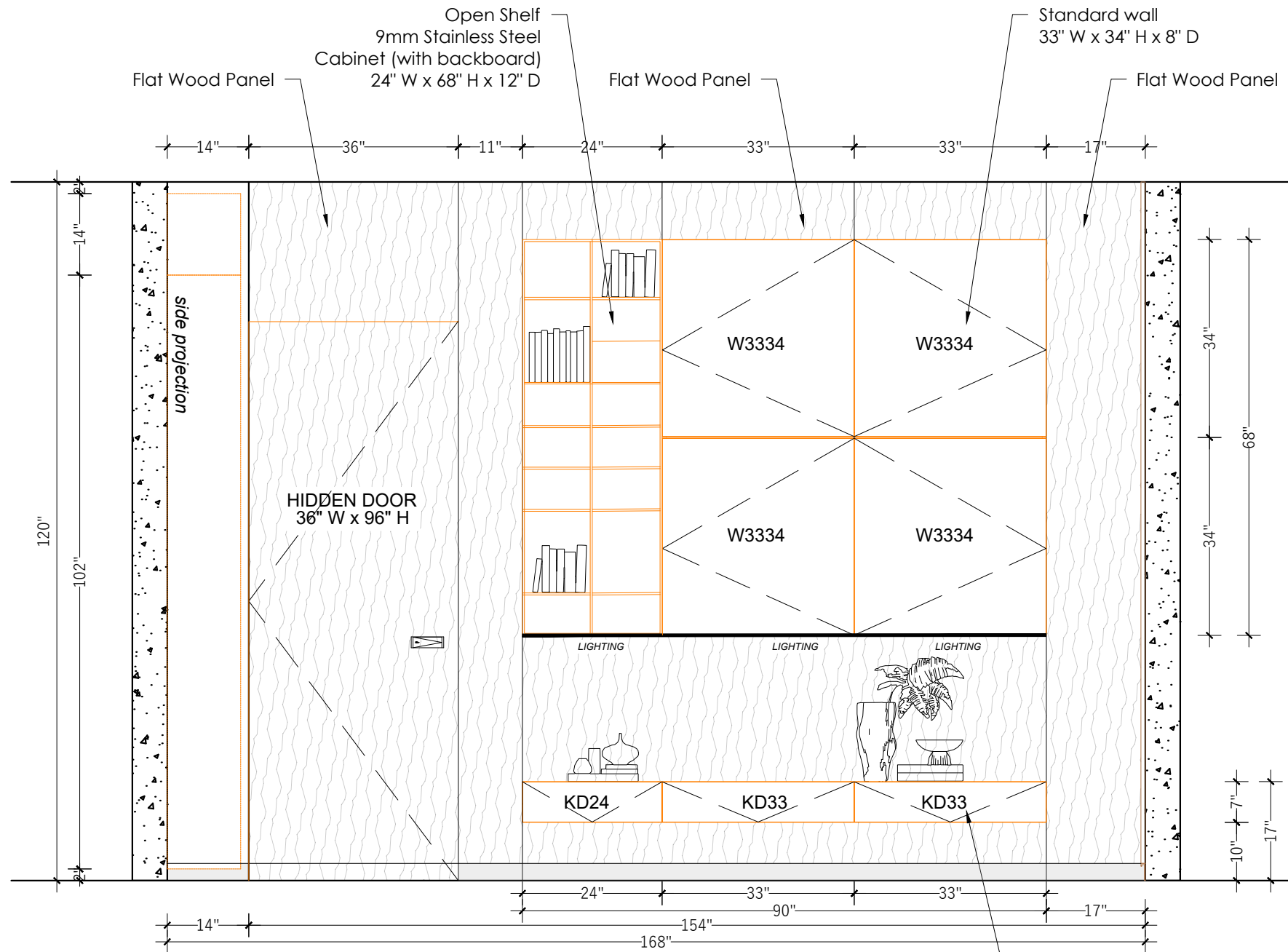

3 OFFICE Elevation 2 (1/2"=1'-0")

| |
|----------------------------|
| Enterprise Logo |
| |
| Project Name |
| 3265 Rabel - Office |
| Drawing Title |
| Office |
| Drawing Number |
| EC-276-OFC-002 |
| Revision Code |
| R7 |
| Revision Description |
| Updated Cabinetry Drawings |
| Revision Date |
| 2025-12-22 |
| Drafter |
| Melisa F. |
| Approved by |
| M. Fernanda P. |
| Location |
| Office, Wall 2 |

| Material | Finish | Cabinets | Revision | Drafter | Description | Date | Drawing number |
|--|---|---|----------|---------|---|------------|----------------|
| 18mm MDF Panel | Lacquered Matte Finish (color to be specified) | Wall cabinets Doors and Drawer front face panel | R2 | M.F.M. | --- | 2025-10-28 | EC-276-OFC-002 |
| 18mm MDF panel | Lacquered Matte Finish (color to be specified), | Floating Drawers with Soft-Close and Push-Open | R3 | M.F.M. | Change of cabinet material from aluminum to stainless steel | 2025-11-04 | EC-276-OFC-002 |
| | Walnut Natural Countertop | | R4 | M.F.M. | Add materials and construction details | 2025-11-20 | EC-276-OFC-002 |
| 18mm Plywood solid wood with Walnut Veneer | Walnut Natural | Wall Carcass | R5 | M.F.M. | Add materials and construction details | 2025-11-24 | EC-276-OFC-002 |
| Stainless Steel Cabinet | Dark color, color to be confirmed | 9mm Stainless Steel Cabinet - Open shelves with backboard | R7 | M.F.M. | Updated Cabinetry Drawings | 2025-12-22 | EC-276-OFC-002 |

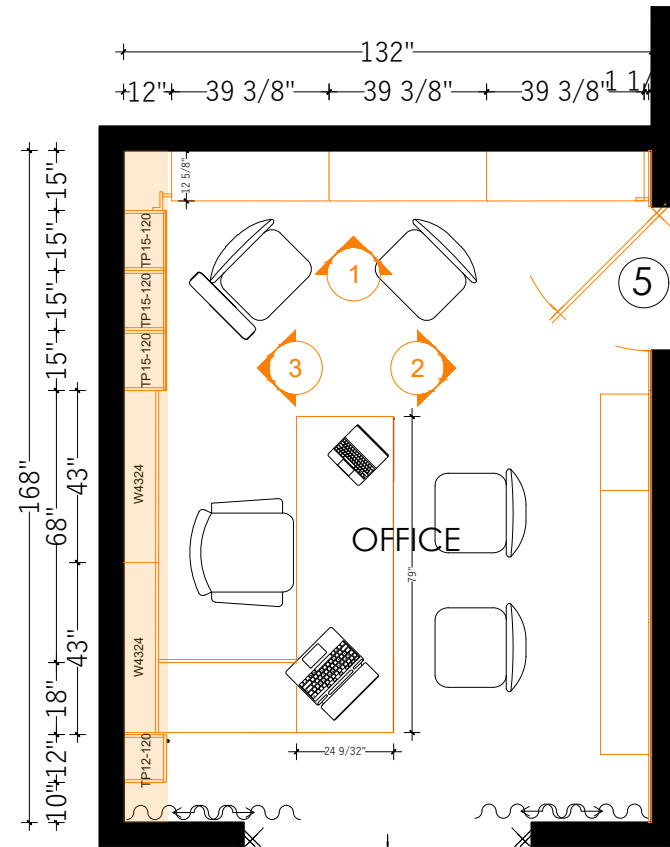

1 OFFICE Base Plan



2 Design Reference

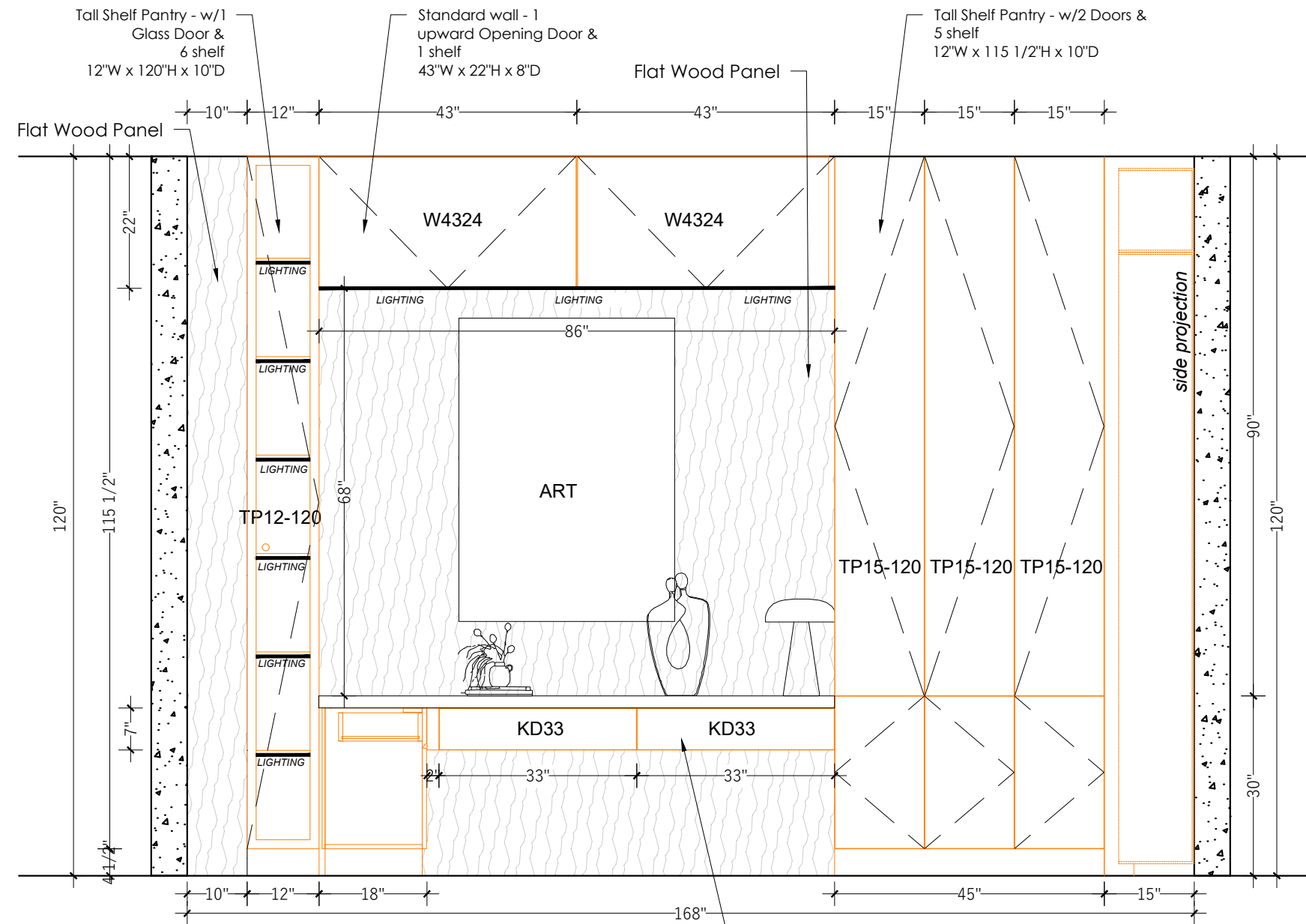

3 OFFICE Elevation 3
(3/4"=1'-0")

Floating drawers
33" W x 7" H x 8" D

| |
|----------------------------|
| Enterprise Logo |
| |
| Project Name |
| 3265 Rabel - Office |
| Drawing Title |
| Office |
| Drawing Number |
| EC-276-OFC-003 |
| Revision Code |
| R7 |
| Revision Description |
| Updated Cabinetry Drawings |
| Revision Date |
| 2025-12-22 |
| Drafter |
| Melisa F. |
| Approved by |
| M. Fernanda P. |
| Location |
| Office, Wall 3 |

| Material | Finish | Cabinets | Revision | Drafter | Description | Date | Drawing number |
|--|--|--|----------|---------|---|------------|----------------|
| 18mm Plywood solid wood with solid wood edge | Lacquered Matte Finish (color to be specified) | Wall cabinets | R2 | M.F.M. | --- | 2025-10-28 | EC-276-OFC-003 |
| 18mm Plywood solid wood with solid wood edge | Lacquered Matte Finish (color to be specified), Walnut Natural Countertop | Floating Drawers with Soft Close and Push-Open | R3 | M.F.M. | Change of cabinet material from aluminum to stainless steel | 2025-11-04 | EC-276-OFC-003 |
| 18mm Plywood solid wood with Walnut Veneer | Walnut Natural | Wall Carcass | R4 | M.F.M. | Add materials and construction details | 2025-11-20 | EC-276-OFC-003 |
| 18mm Plywood solid wood with Walnut Veneer | Walnut Natural & Smoke Glass Door | Tall Cabinets with Soft-Close Hinged Doors | R5 | M.F.M. | Add materials and construction details | 2025-11-24 | EC-276-OFC-003 |
| | | | R7 | M.F.M. | Updated Cabinetry Drawings | 2025-12-22 | EC-276-OFC-003 |

Enterprise Logo



Project Name

3265 Rabel - Office

Drawing Title

Office

Drawing Number

EC-276-OFC-004

Revision Code

R7

Revision Description

Updated Cabinetry Drawings

Revision Date

2025-12-22

Drafter

Melisa F.

Approved by

M. Fernanda P.

Location

Office, Wall 3

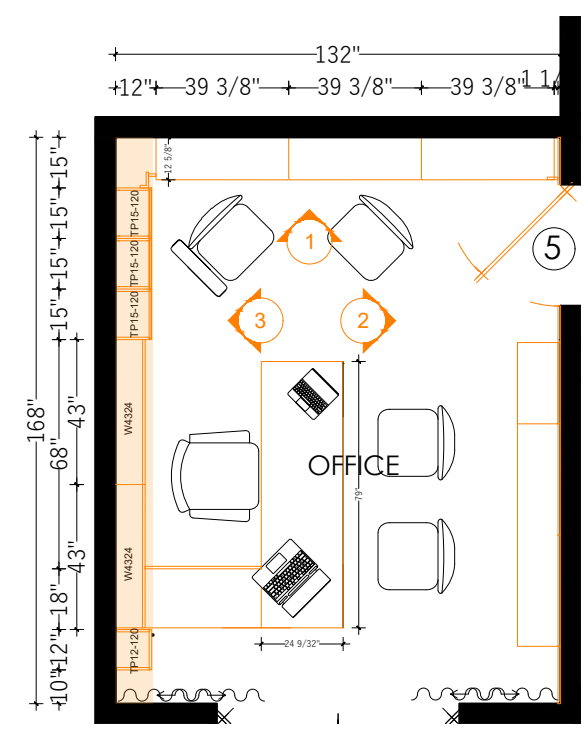

1 OFFICE Base Plan



2 Design Reference

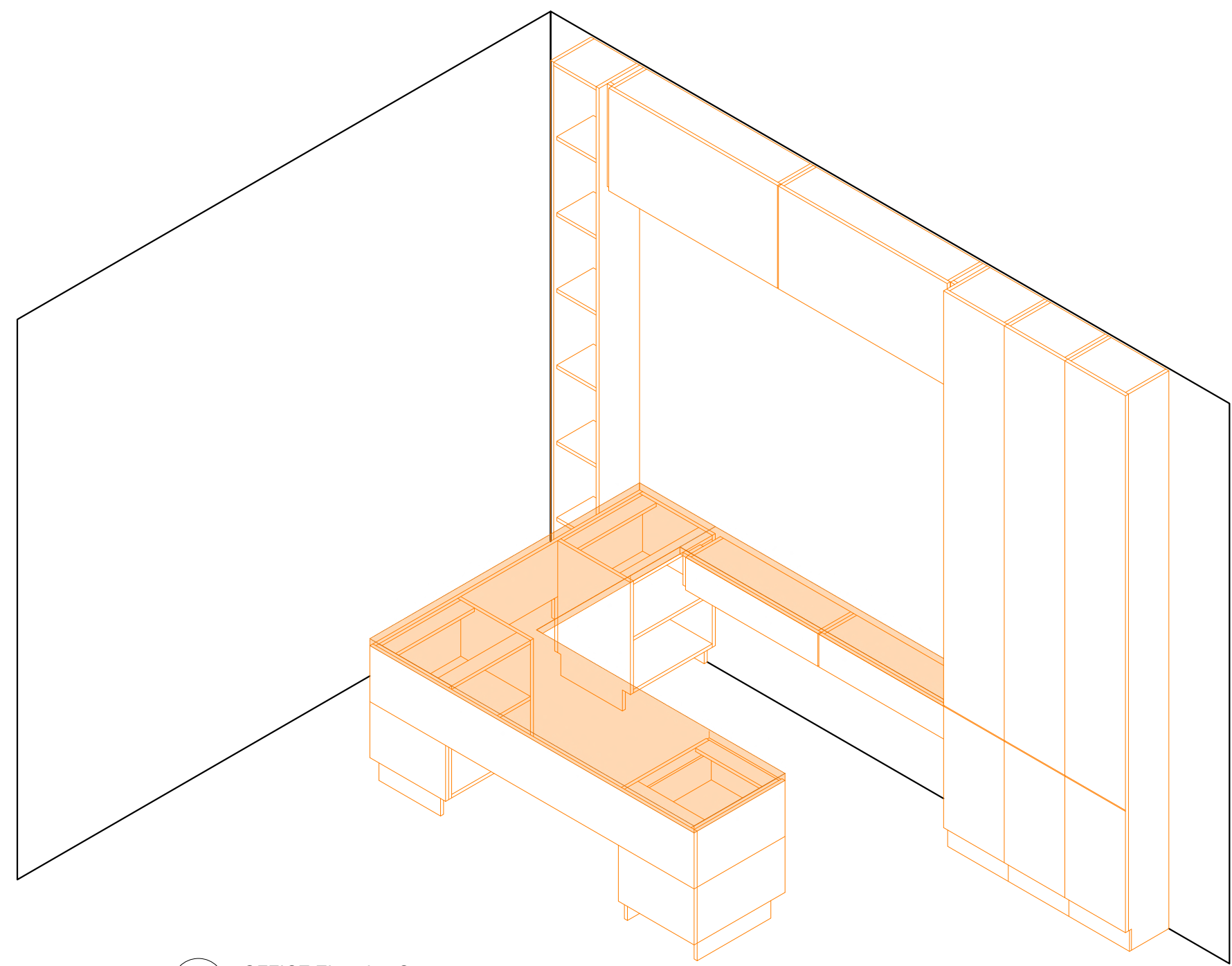

3 OFFICE Elevation C (3/4"=1'-0")

| Material | Finish | Cabinets | Revision | Drafter | Description | Date | Drawing number |
|--|--|--|----------|---------|--|------------|----------------|
| 18mm Plywood solid wood with solid wood edge | Lacquered Matte Finish (color to be specified) | Wall cabinets | | | | | |
| 18mm Plywood solid wood with solid wood edge | Lacquered Matte Finish (color to be specified), Walnut Natural Countertop | Floating Drawers with Soft-close and Push-Open | R3 | M.F.M. | Drawing of desk attached to wall 3 | 2025-11-04 | EC-276-OFC-004 |
| 18mm Plywood solid wood with Walnut Veneer | Walnut Natural | Wall Carcass | R4 | M.F.M. | Add materials and construction details | 2025-11-20 | EC-276-OFC-004 |
| 18mm Plywood solid wood with Walnut Veneer | Walnut Natural & Smoke Glass Door | Tall Cabinets | R5 | M.F.M. | Add materials and construction details | 2025-11-24 | EC-276-OFC-004 |
| | | | R7 | M.F.M. | Updated Cabinetry Drawings | 2025-12-22 | EC-276-OFC-004 |

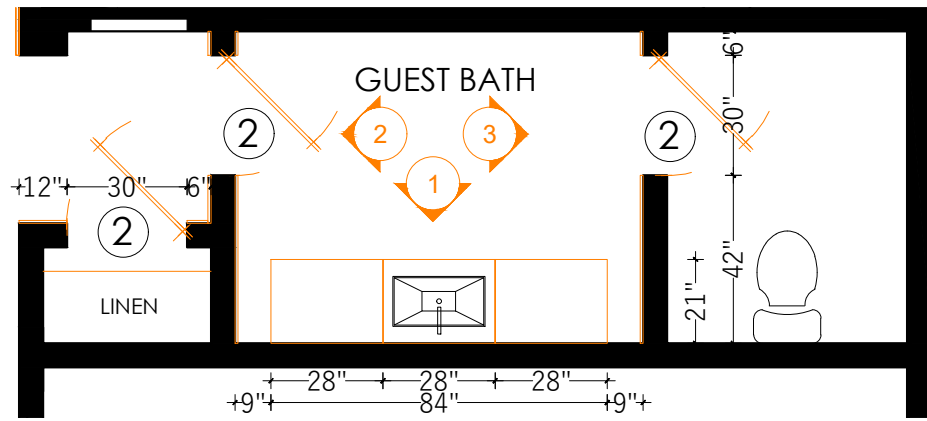

1 POWDER BATH Base Plan

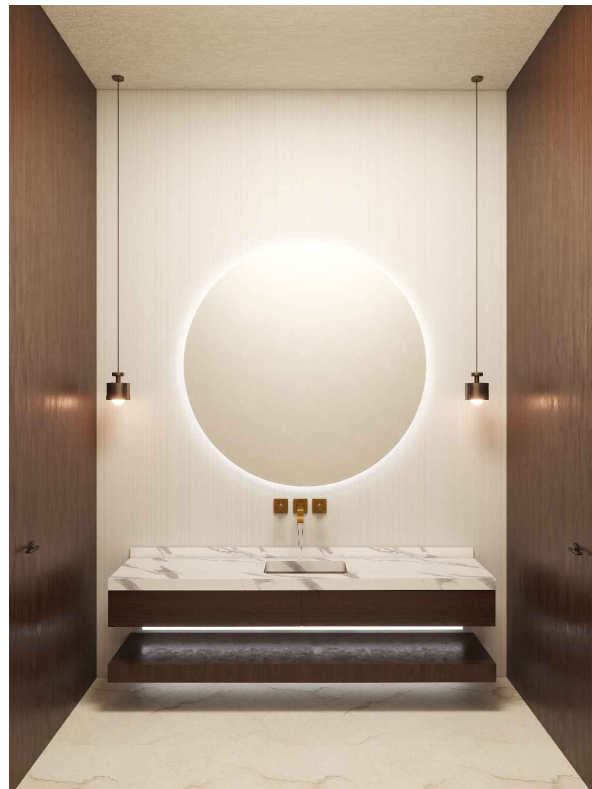

2 DESIGN REFERENCE

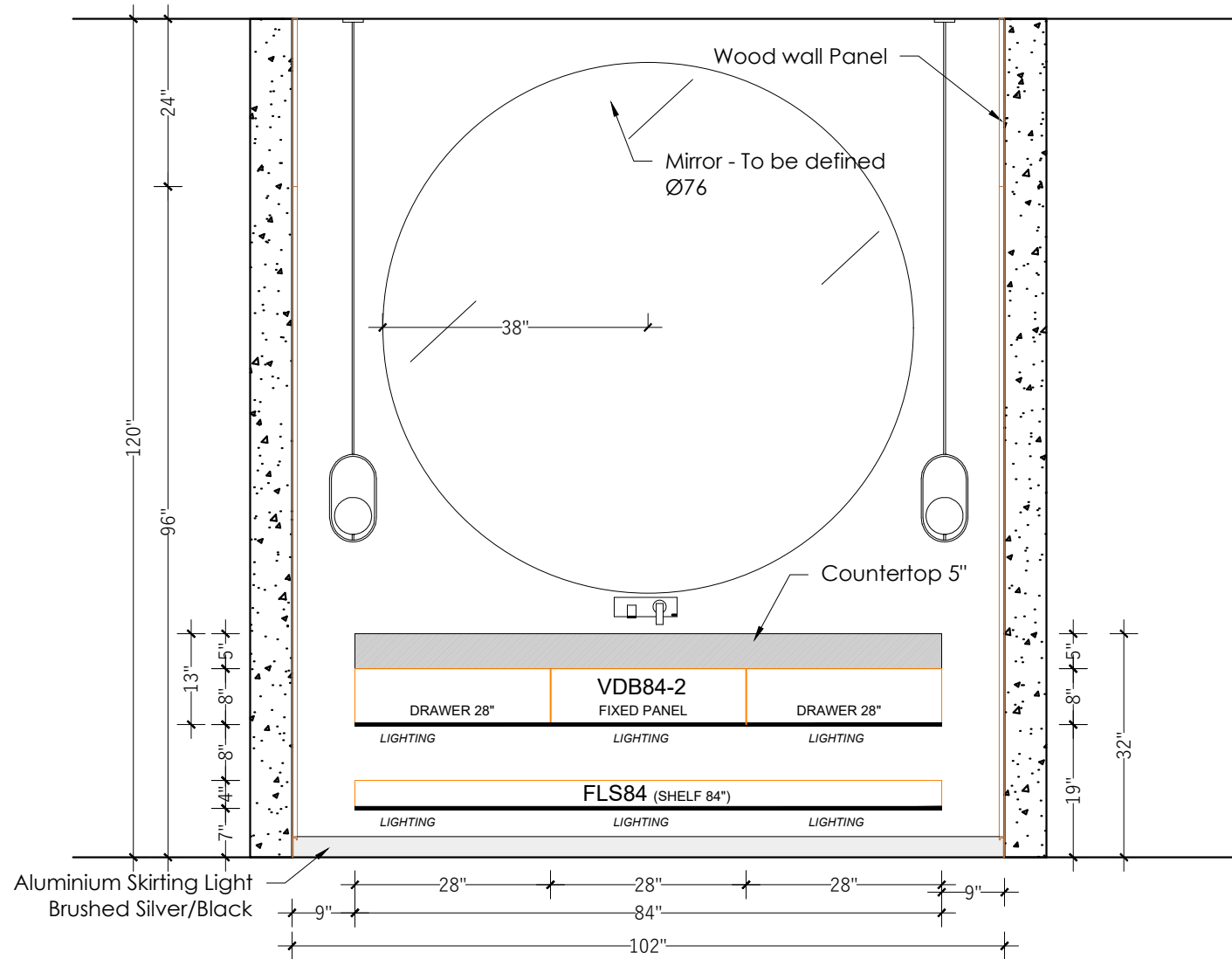

1 POWDER BATH Elevation 1 (1/2"=1'-0")

| |
|--|
| Enterprise Logo |
| |
| Project Name 3265 Rabel - Powder Bathroom |
| Drawing Title Powder Bathroom |
| Drawing Number EC-276-PBATH-001 |
| Revision Code R7 |
| Revision Description Updated Cabinetry Drawings |
| Revision Date 2025-12-22 |
| Drafter Melisa F. |
| Approved by M. Fernanda P. |
| Location Powder, Wall 1 |

| Material | Finish | Cabinets | Revision | Drafter | Description | Date | Drawing number |
|--|------------------------------|--|----------|---------|---|------------|----------------|
| 18mm Plywood with double-sided walnut veneer and solid wood edge | Stain, color to be confirmed | Door Panel and/or Drawer Front Panel | R2 | M.F.M. | --- | 2025-10-28 | EC-276-GBR-001 |
| Solid maple wood with dovetail joinery | Natural finish | Drawer box with Soft-Close and Push-Open | R3 | M.F.M. | Isometric revised for hydro-sanitary installation | 2025-11-04 | EC-276-GBR-001 |
| Metal | Anti-corrosive treatment | Metal bracket for floating vanity installation | R4 | M.F.M. | Added materials and construction details | 2025-11-20 | EC-276-GBR-001 |
| | | | R5 | M.F.M. | Added materials and construction details | 2025-11-24 | EC-276-GBR-001 |
| | | | R7 | M.F.M. | Updated Cabinetry Drawings | 2025-12-22 | EC-276-GBR-001 |

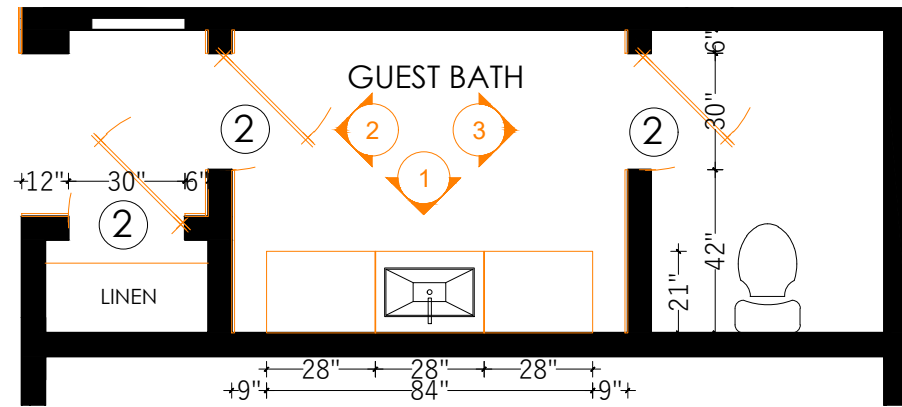

1 POWDER BATH Base Plan



2 DESIGN REFERENCE

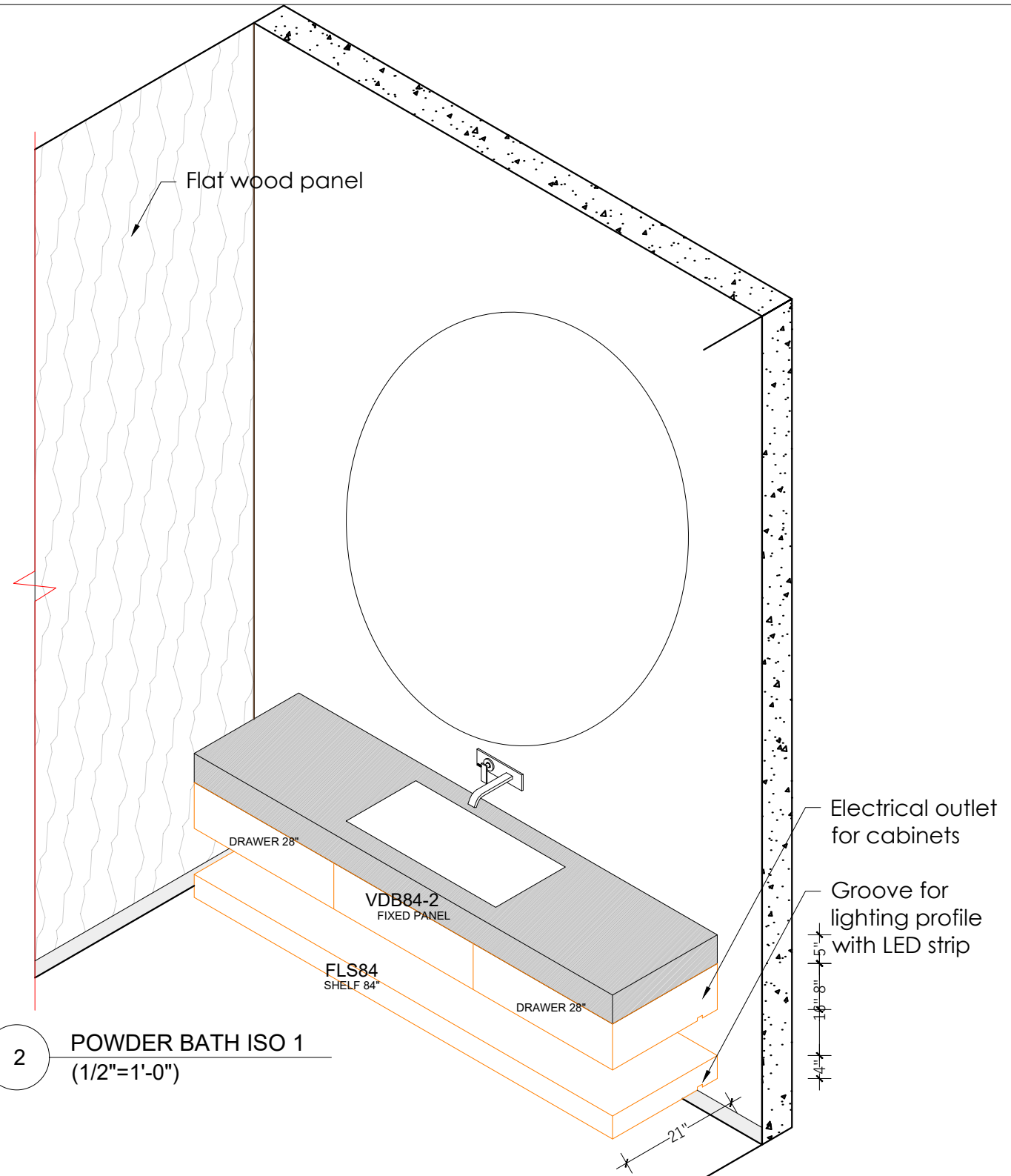

2 POWDER BATH ISO 1 (1/2"=1'-0")

| |
|------------------------------|
| Enterprise Logo |
| |
| Project Name |
| 3265 Rabel - Powder Bathroom |
| Drawing Title |
| Powder Bathroom |
| Drawing Number |
| EC-276-PBATH-002 |
| Revision Code |
| R7 |
| Revision Description |
| Updated Cabinetry Drawings |
| Revision Date |
| 2025-12-22 |
| Drafter |
| Melisa F. |
| Approved by |
| M. Fernanda P. |
| Location |
| Powder, Wall 1 |

| Material | Finish | Cabinets | Revision | Drafter | Description | Date | Drawing number |
|--|------------------------------|--|----------|---------|---|------------|----------------|
| 18mm Plywood with double-sided walnut veneer and solid wood edge | Stain, color to be confirmed | Door Panel and/or Drawer Front Panel | R2 | M.F.M. | --- | 2025-10-28 | EC-276-GBR-002 |
| Solid maple wood with dovetail joinery | Natural finish | Drawer box with Soft-Close and Push-Open | R3 | M.F.M. | Isometric revised for hydro-sanitary installation | 2025-11-04 | EC-276-GBR-002 |
| Metal | Anti-corrosive treatment | Metal bracket for floating vanity installation | R4 | M.F.M. | Add materials and construction details | 2025-11-20 | EC-276-GBR-002 |
| | | | R5 | M.F.M. | Add materials and construction details | 2025-11-24 | EC-276-GBR-002 |
| | | | R7 | M.F.M. | Updated Cabinetry Drawings | 2025-12-22 | EC-276-GBR-002 |

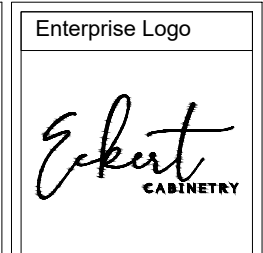

Project Name
3265 Rabel - Powder Bathroom

Drawing Title
Powder Bathroom

Drawing Number
EC-276-PBATH-003

Revision Code
R7

Revision Description
Updated Cabinets Drawings

Revision Date
2025-12-22

Drafter
Melisa F.

Approved by
M. Fernanda P.

Location
Powder, Wall 2 & 3

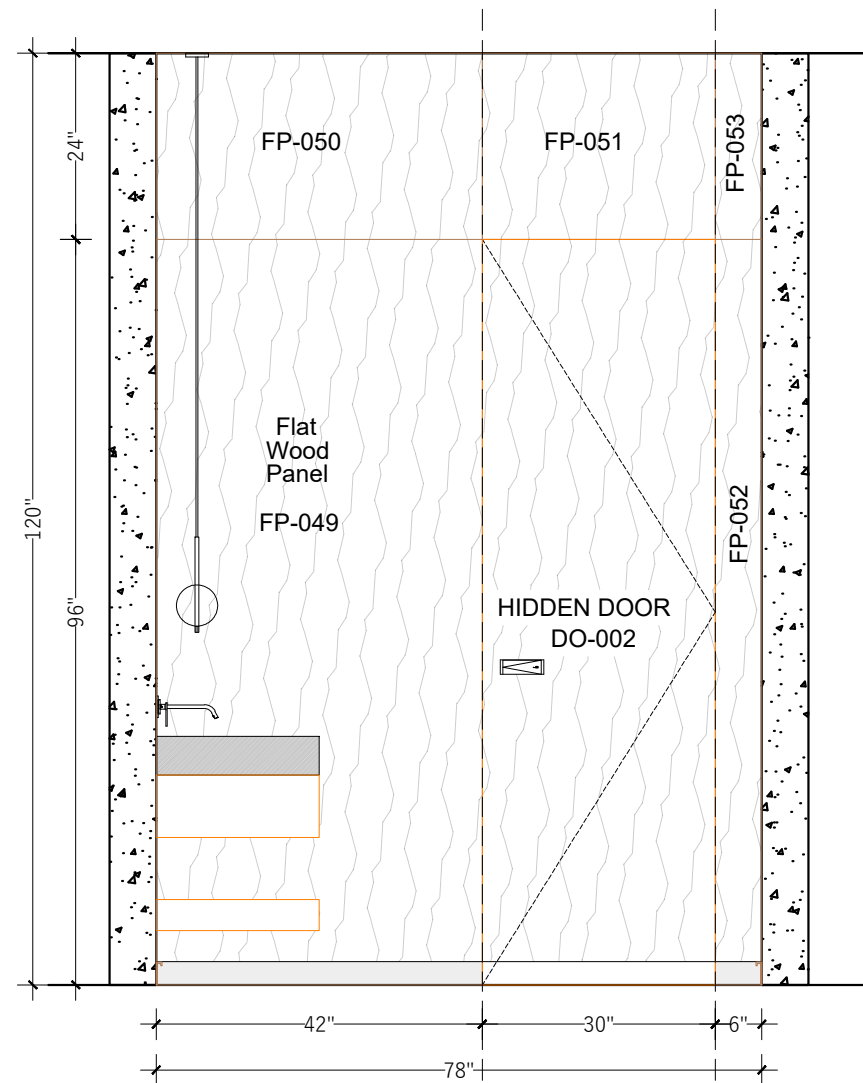

3 POWDER BATH Elevation 2
(1/2"=1'-0")

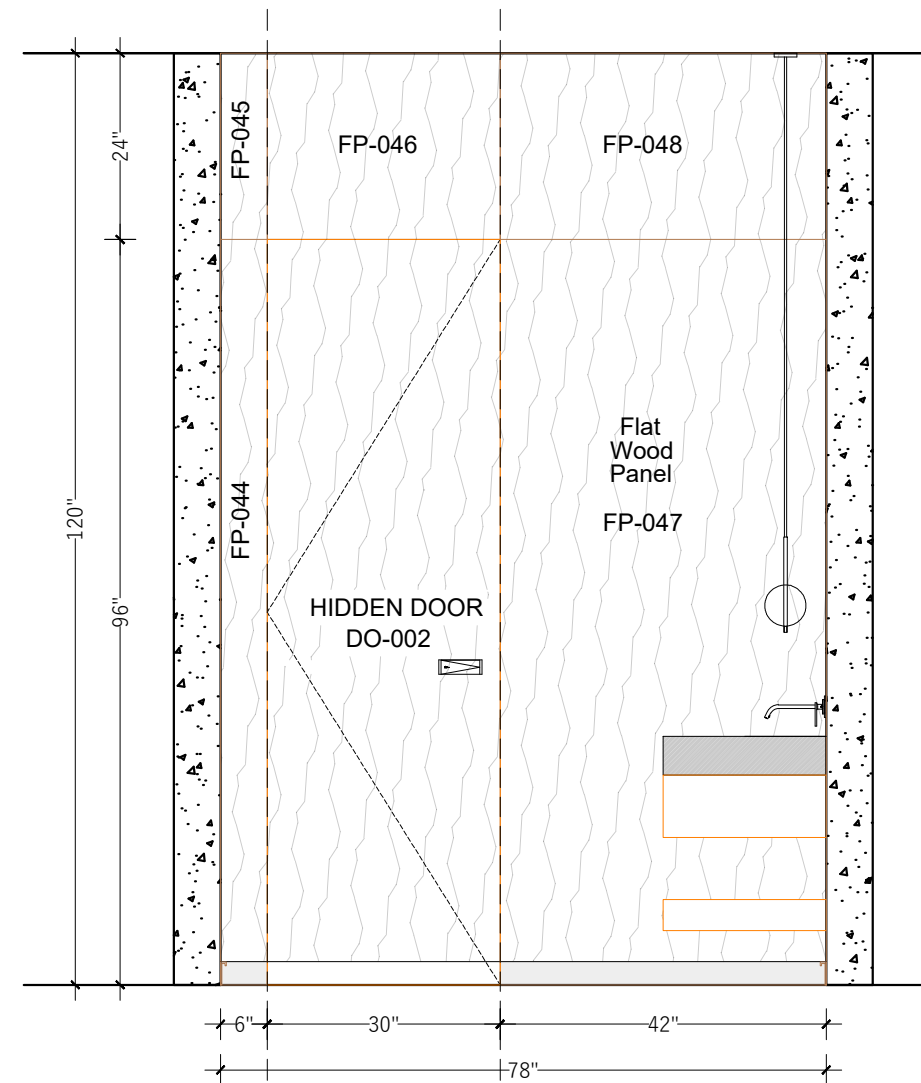

4 POWDER BATH Elevation 3
(1/2"=1'-0")

| Material | Finish | Cabinets |
|--|------------------------------|--|
| 18mm Plywood with double-sided walnut veneer and solid wood edge | Stain, color to be confirmed | Door Panel and/or Drawer Front Panel |
| Solid maple wood with dovetail joinery | Natural finish | Drawer box with Soft-Close and Push-Open |
| Metal | Anti-corrosive treatment | Metal bracket for floating vanity installation |

| Revision | Drafter | Description | Date | Drawing number |
|----------|---------|--|------------|----------------|
| R2 | M.F.M. | --- | 2025-10-28 | EC-276-GBR-002 |
| R3 | M.F.M. | Wood Panel | 2025-11-12 | EC-276-GBR-003 |
| R4 | M.F.M. | Add materials and construction details | 2025-11-20 | EC-276-GBR-003 |
| R5 | M.F.M. | Add materials and construction details | 2025-11-24 | EC-276-GBR-003 |
| R7 | M.F.M. | Updated Cabinetry Drawings | 2025-12-22 | EC-276-GBR-002 |

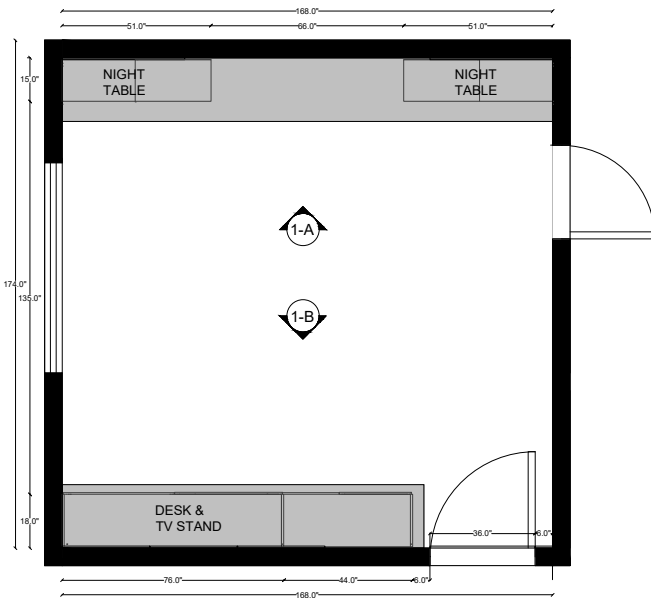

1 BEDROOM 2 PLAN

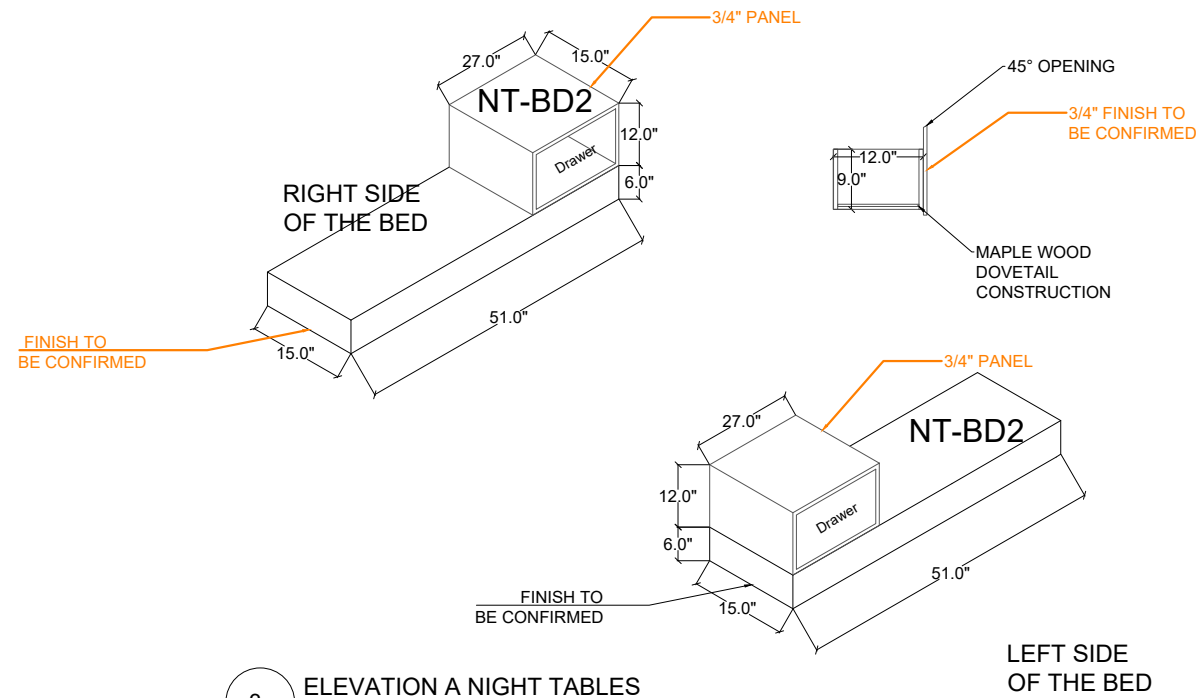

3 ELEVATION A NIGHT TABLES



COLOR AND FINISH TO BE CONFIRMED

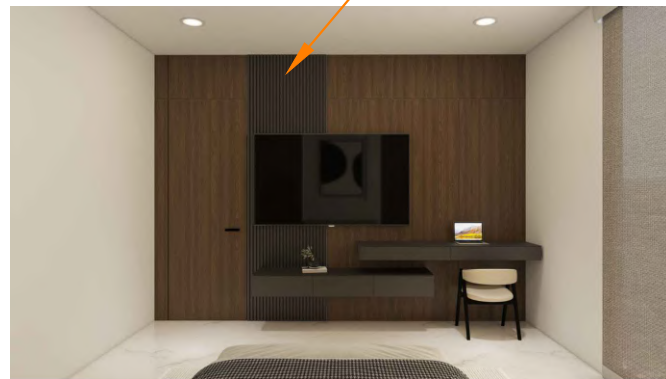

COLOR AND FINISH TO BE CONFIRMED

WE NEED A NEW DESIGN PROPOSSAL FINISHES + COLORS

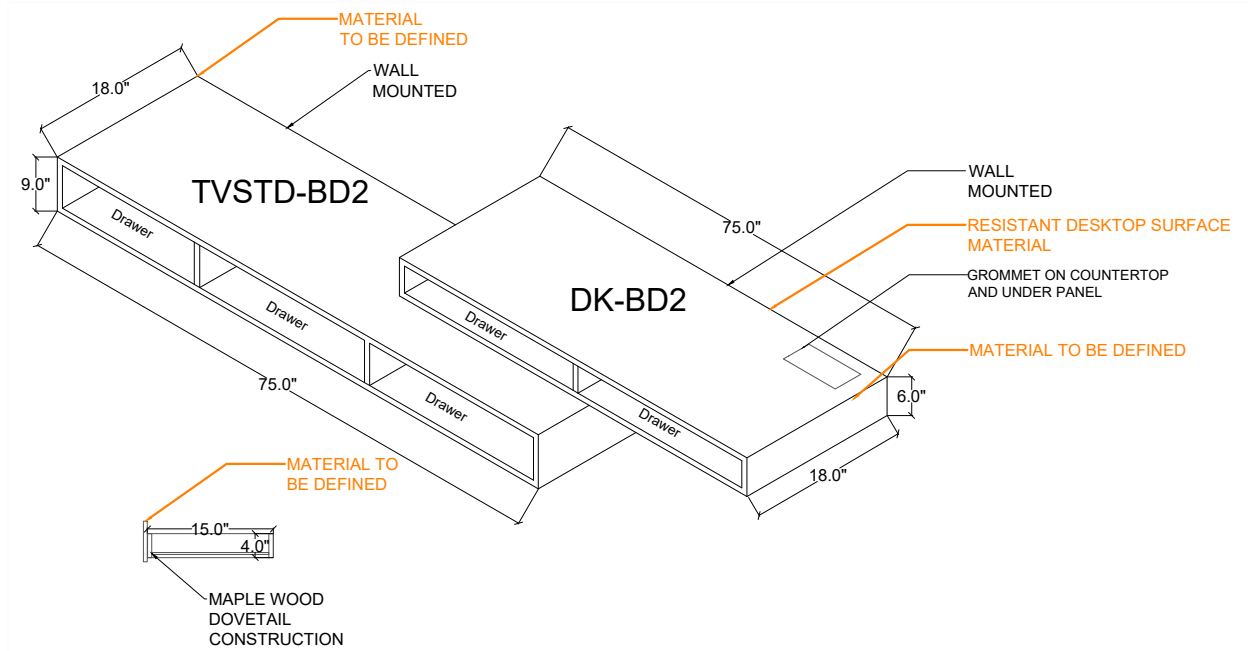

4 ELEVATION B DESK & TV STAND

2 REFERENCE IMAGE

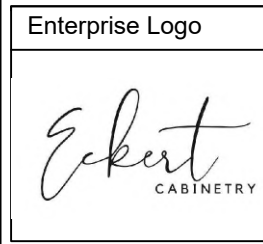

Project Name
RABEL - Bedroom 2

Drawing
Bedroom 2 - CARPENTRY

Drawing Number
EC-276-BR2-CAB

Drawing Code
R7

Description

Date
2025-12-22

Drafter
María Abuela

Approved by
M. Fernanda P.

Location
Bedroom 2

| Material | Finish | Cabinets |
|-----------------|-----------------|--|
| 3/4" Plywood | To be confirmed | carcass night tables solid wood edge |
| 19 mm MDF PET | To be confirmed | carcass on tv stand, desk and toekick drawer fronts |
| | | Soft close drawers and doors |
| 3/4" maple wood | | Dovetail construction drawers |

| Revision | Drafter | Description | Date | Drawing Number |
|----------|--------------|---|------------|-----------------|
| R1 | María Abuela | Add materials and constructions details | 2025-11-14 | EC-276-BR2-CAB |
| R2 | María Abuela | Changes in tv stand | 2025-11-17 | EC-276-BR2- CAB |
| R3 | María Abuela | Upgrade | 2025-11-18 | EC-276-BR2- CAB |
| R4 | María Abuela | Upgrade | 2025-11-21 | EC-276-BR2- CAB |
| R5 | María Abuela | Upgrade | 2025-11-24 | EC-276-BR2- CAB |
| R6 | María Abuela | Final Changes | 2025-12-17 | EC-276-BR2- CAB |

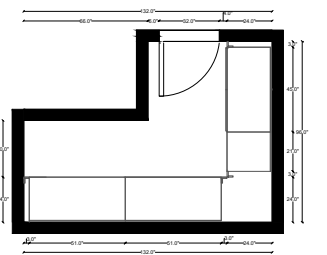
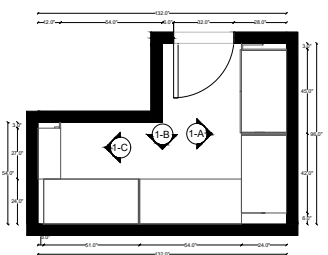

1 CLOSET 2 PLAN



6 CLOSET DESIGN PROPOSSAL
NO GLASS DOORS



SOFT-CLOSE LIFTABLE
HANGER 6181601



2 REFERENCE IMAGE

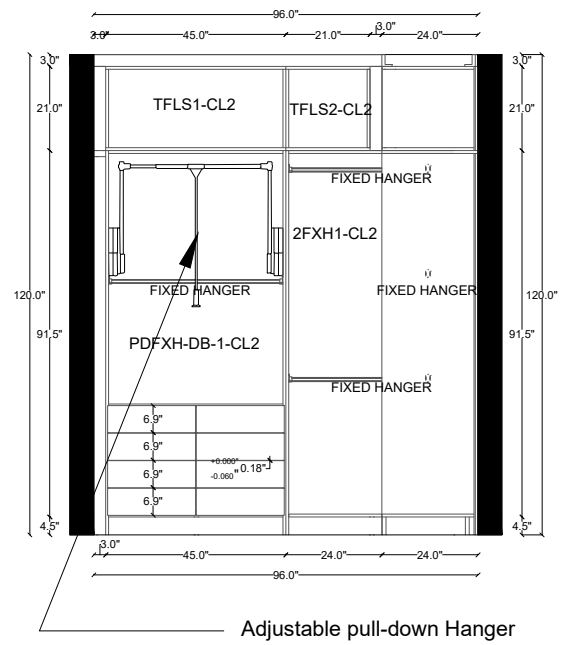

3 CLOSET 2 ELEVATION A

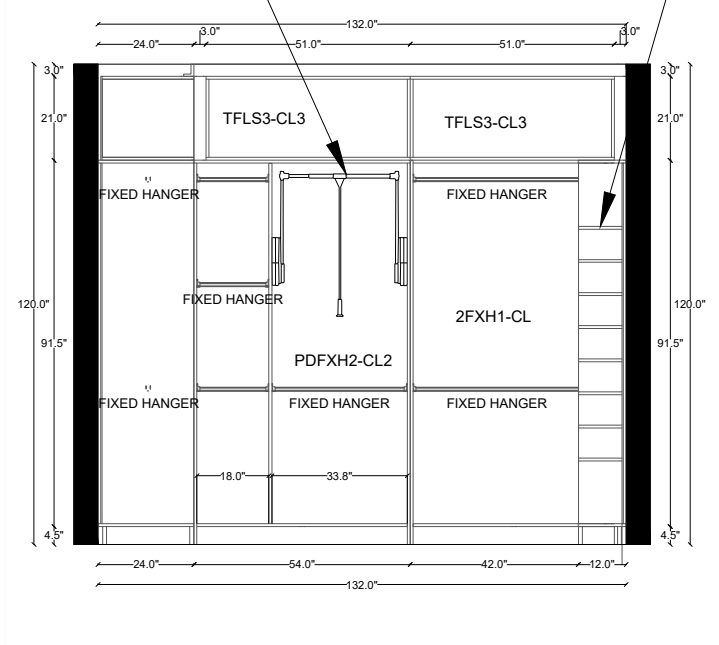

4 CLOSET 2 ELEVATION B

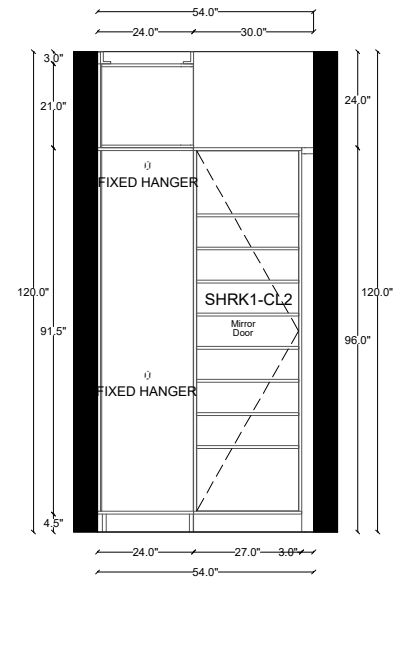

5 CLOSET 2 ELEVATION C

PROVIDE 8
ADJUSTABLE SHELVES

Adjustable pull-down Hanger

| Material | Finish | Cabinets |
|----------------------------|---------|-------------------------------------|
| Plywood Walnut veneer 8x8" | Stained | 3/4" carcass |
| Plywood Walnut veneer 8x8" | Stained | Dovetail drawers |
| Plywood Walnut veneer 8x8" | Stained | 3/4" Flat panel drawers |
| Plywood Walnut veneer 8x8" | Stained | Solid Wood Edge |
| | | Soft close and push to open drawers |
| | | Mirror door |
| | | SOFT-CLOSE LIFTABLE HANGER 6181601 |

| Revision | Drafter | Description | Date | Drawing Number |
|----------|--------------|--|------------|-----------------|
| R1 | María Abuela | Add maaterials and constructions details | 2025-11-14 | EC-276-CLS2-CAB |
| R2 | María Abuela | Add maaterials and constructions details | 2025-11-17 | EC-276-CLS2-CAB |
| R3 | María Abuela | Upgrade | 2025-11-18 | EC-276-CLS2-CAB |
| R4 | María Abuela | Upgrade | 2025-11-21 | EC-276-CLS2-CAB |
| R5 | María Abuela | Upgrade | 2025-11-24 | EC-276-CLS2-CAB |
| R6 | María Abuela | Final Changes | 2025-12-17 | EC-276-CLS2-CAB |

Enterprise Logo

Eckert
CABINETRY

Project Name
RABEL-Closet 2

Drawing
Closet 2 -
CARPENTRY

Drawing Number
EC-276-CLS2-CAB

Drawing Code
R7

Description

Date
2025-12-22

Drafter
María Abuela

Approved by
M. Fernanda P.

Location
Closet 2

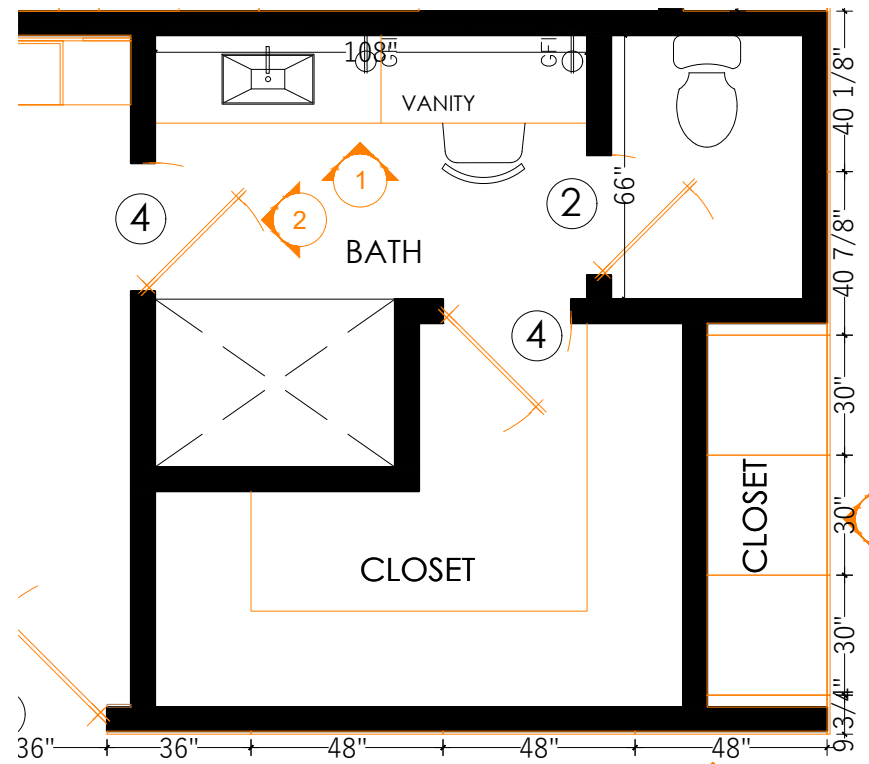

1 BATHROOM - BEDROOM 2 Base Plan



2 Design Reference

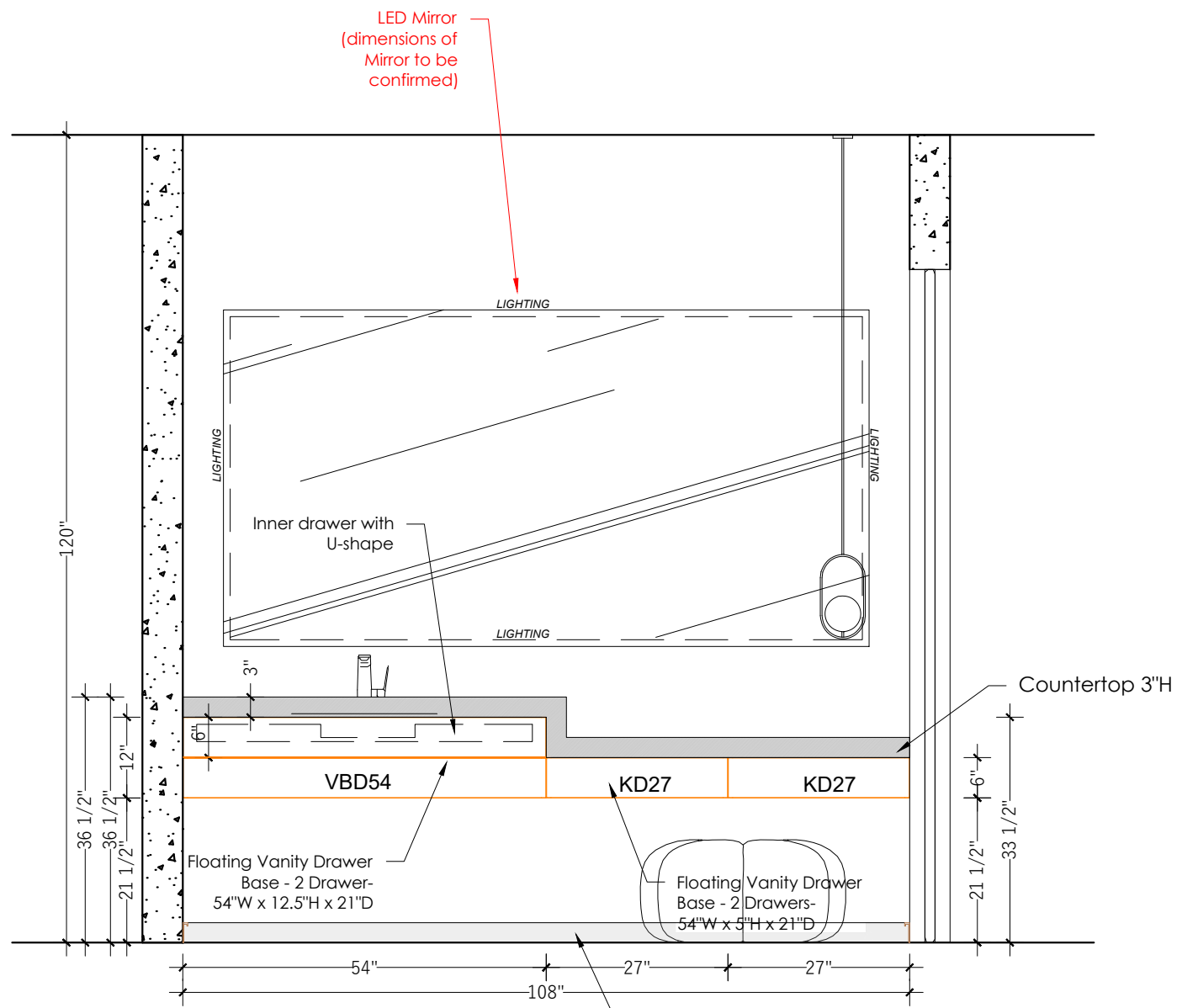

3 BATHROOM 2 Elevation 1 (1/2"=1'-0")

Drawers specifications:
• Dovetail Drawers
• Soft-close slides

| |
|----------------------------|
| Enterprise Logo |
| |
| Project Name |
| 3265 Rabel - Bathroom 2 |
| Drawing Title |
| BATHROOM 2 |
| Drawing Number |
| EC-276-BH2-001 |
| Revision Code |
| R7 |
| Revision Description |
| Updated Cabinetry Drawings |
| Revision Date |
| 2025-12-22 |
| Drafter |
| Melisa F. |
| Approved by |
| M. Fernanda P. |
| Location |
| Bathroom 2, Wall 1 |

| Material | Finish | Cabinets |
|--|------------------------------|--|
| 18mm Plywood with double-sided walnut veneer and solid wood edge | Stain, color to be confirmed | Door Panel and/or Drawer Front Panel |
| Solid maple wood with dovetail joinery | Natural finish | Drawer box with Soft-Close and Push-Open |
| Metal | Anti-corrosive treatment | Metal bracket for floating vanity installation |

| Revision | Drafter | Description | Date | Drawing number |
|----------|---------|---|------------|----------------|
| R2 | M.F.M. | Add materials and construction details | 2025-11-20 | EC-276-BH2-001 |
| R5 | M.F.M. | Added the specification for the mirror with LED lighting. | 2025-11-24 | EC-276-BH2-001 |
| R7 | M.F.M. | Updated Cabinetry Drawings | 2025-12-22 | EC-276-BH2-001 |

Enterprise Logo



Project Name

3265 Rabel - Bathroom 3

Drawing Title

BATHROOM 3

Drawing Number

EC-276-BH3-001

Revision Code

R7

Revision Description

Updated Cabinetry Drawings

Revision Date

2025-12-22

Drafter

Melisa F.

Approved by

M. Fernanda P.

Location

Bathroom 3, Wall 1

1 BATHROOM - BEDROOM 3 & 4 - Base Plan

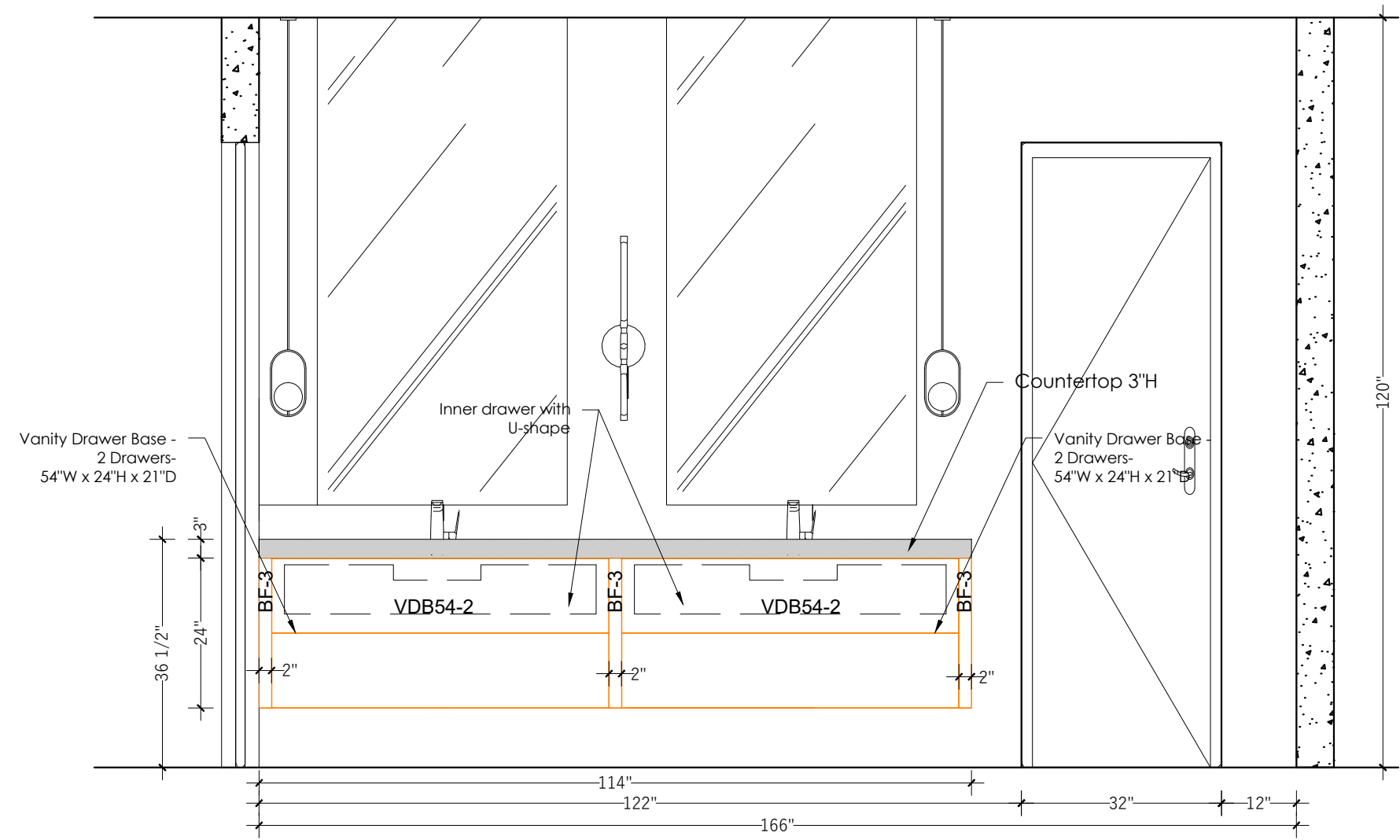
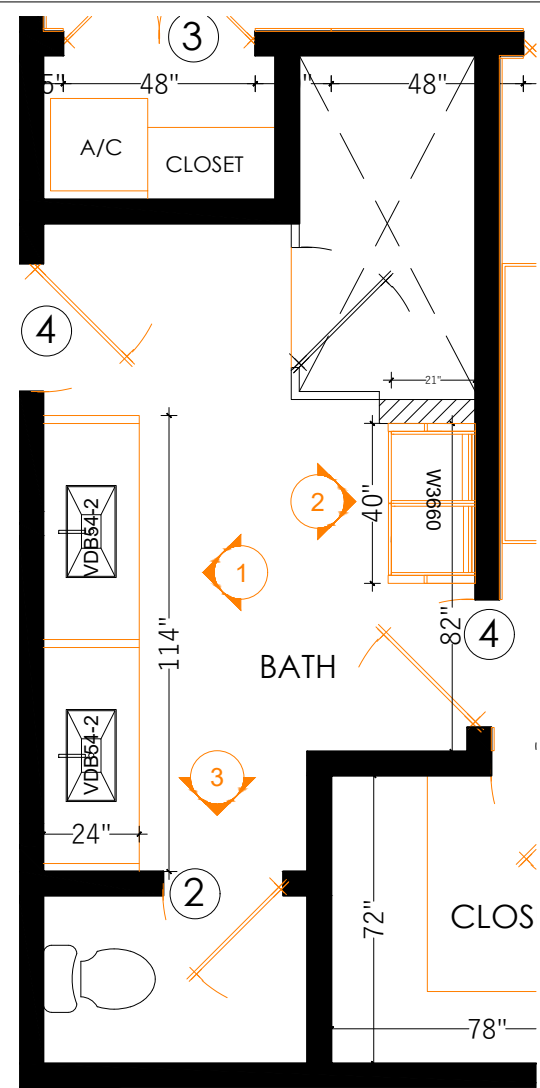

3 BATHROOM 3 & 4 Elevation 1 (1/2"=1'-0")

- Drawers specifications:
- Dovetail Drawers
 - Soft-close slides

2 Design reference



| Material | Finish | Cabinets |
|--|------------------------------|--|
| 3/4" Plywood with double-sided walnut veneer and solid wood edge | Stain, color to be confirmed | Door Panel and/or Drawer Front Panel |
| Solid maple wood with dovetail joinery | Natural finish | Drawer box with Soft-Close and Push-Open |
| Metal | Anti-corrosive treatment | Metal bracket for floating vanity installation |

| Revision | Drafter | Description | Date | Drawing number |
|----------|---------|--|------------|----------------|
| R2 | M.F.M. | Added materials and construction details | 2025-11-20 | EC-276-BH3-001 |
| R5 | M.F.M. | Added materials and construction details | 2025-11-24 | EC-276-BH3-001 |
| R7 | M.F.M. | Updated Cabinetry Drawings | 2025-12-22 | EC-276-BH3-001 |

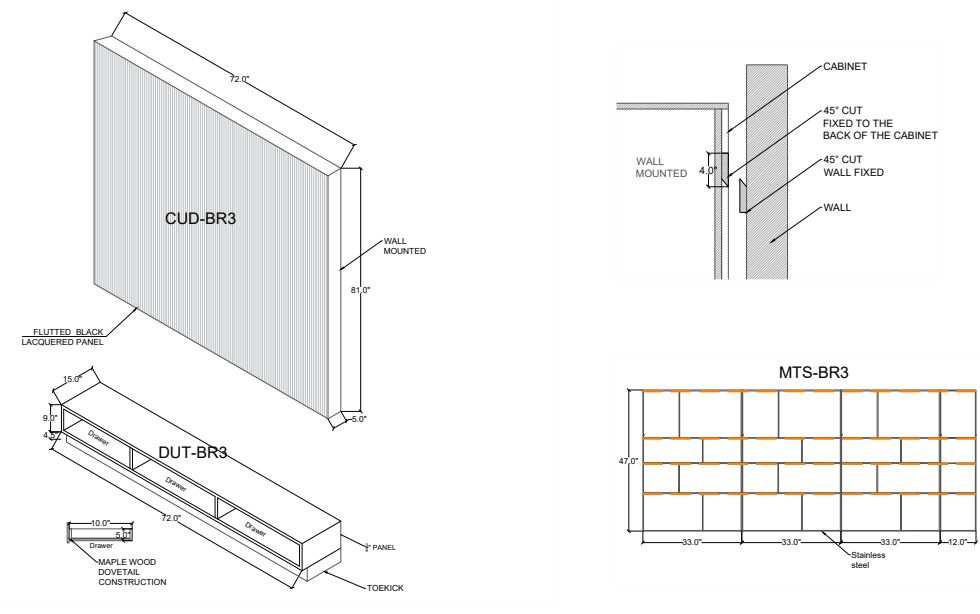
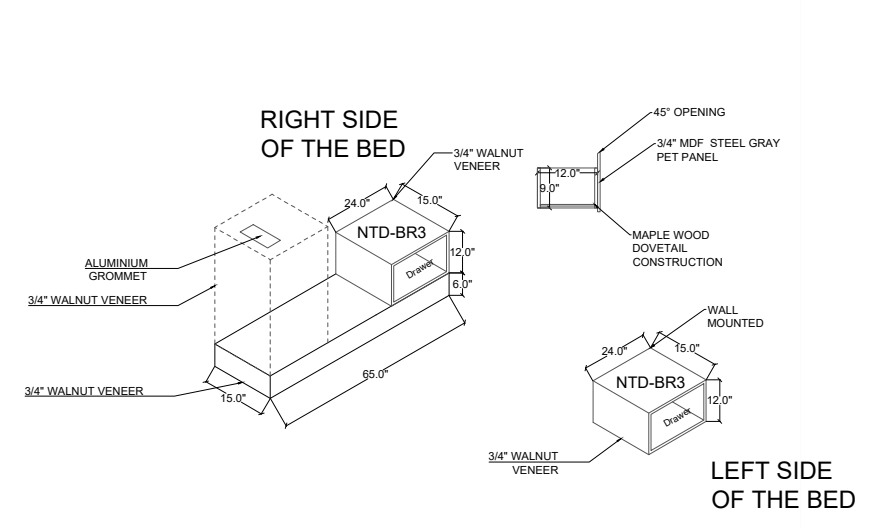
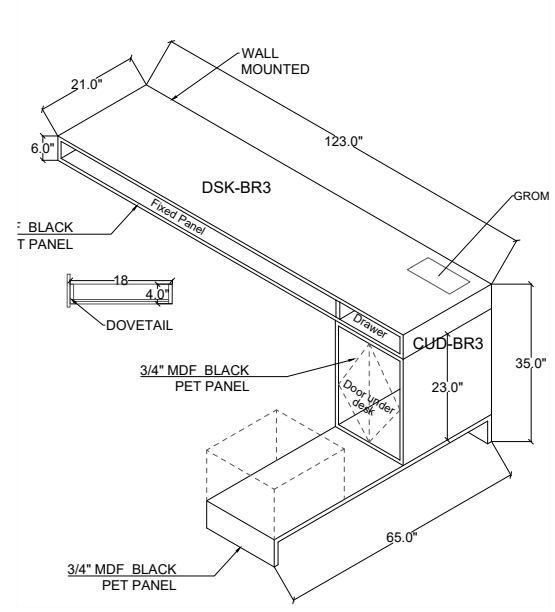
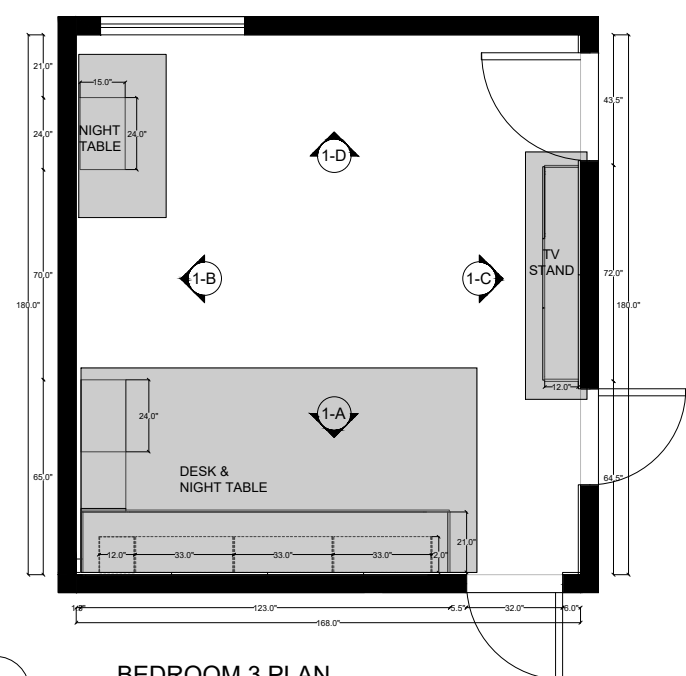

| |
|--------------------------------------|
| Enterprise Logo |
| <i>Eckert</i> CABINETRY |
| Project Name RABEL- Bedroom 3 |
| Drawing Bedroom 3 - CARPENTRY |
| Drawing Number EC-276-BR3-CAB-001 |
| Drawing Code R7 |
| Description |
| Date 2025-12-22 |
| Drafter María Abuela |
| Approved by M. Fernanda P. |
| Location Bedroom 3 |

| Material | Finish | Cabinets |
|---------------|-----------------|---|
| 3/4" Plywood | Walnut veneer | carcass on tv stand, toe kick of drawers on tv stand and night tables solid wood edge |
| 19 mm MDF | Black PET | Desk, cabinet under desk, fronts of drawers, drawer on tv stand |
| Fluted panel | Lacquered black | Fixed doors of Tv stand |
| Maple plywood | | Dovetail construction drawers |
| | | Soft close drawers and doors |

| Revision | Drafter | Description | Date | Drawing Number |
|----------|--------------|--|------------|-----------------|
| R1 | María Abuela | Add maaterials and constructions details | 2025-11-14 | EC-276-BR3- CAB |
| R2 | María Abuela | Changes in tv stand | 2025-11-17 | EC-276-BR3- CAB |
| R3 | María Abuela | Final changes | 2025-11-18 | EC-276-BR3- CAB |
| R4 | María Abuela | Upgrade | 2025-11-21 | EC-276-BR3- CAB |
| R5 | María Abuela | Upgrade | 2025-11-24 | EC-276-BR3- CAB |
| R6 | María Abuela | Final Changes | 2025-12-17 | EC-276-BR3- CAB |

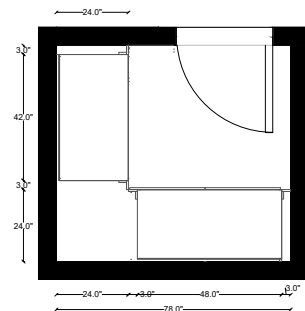
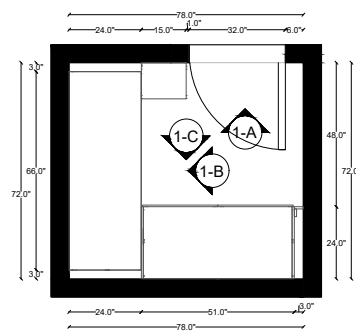

1 CLOSET 3 PLAN

6 CLOSET DESIGN PROPOSSAL
NO GLASS DOORS

PROVIDE 8
ADJUSTABLE SHELVES

SOFT-CLOSE LIFTABLE
HANGER 6181601



2 REFERENCE IMAGE

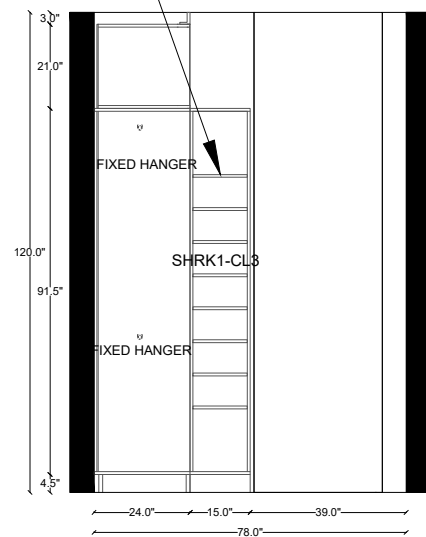

3 CLOSET 3 ELEVATION A

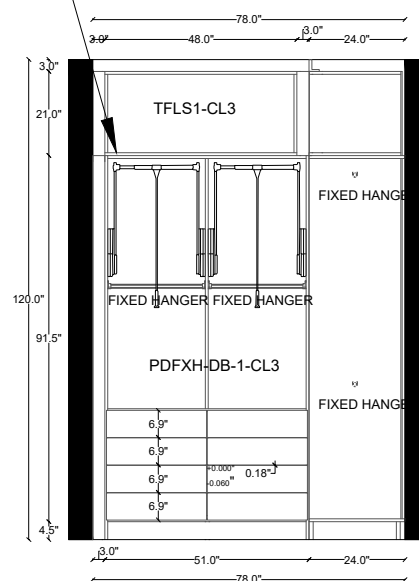

4 CLOSET 3 ELEVATION B

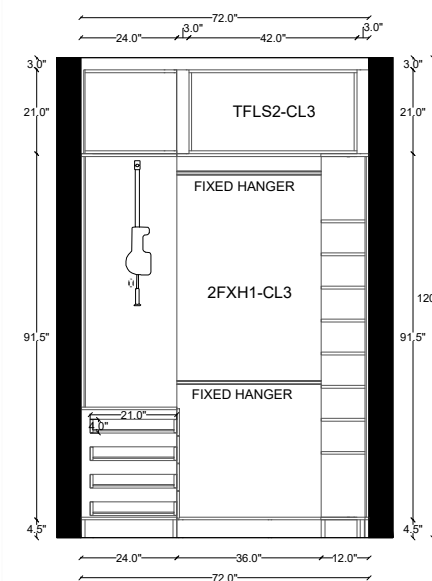

5 CLOSET 3 ELEVATION C

| Material | Finish | Cabinets |
|----------------------------|---------|-------------------------------------|
| Plywood Walnut veneer 8x8" | Stained | 3/4" carcass |
| Plywood Walnut veneer 8x8" | Stained | Dovetail drawers |
| Plywood Walnut veneer 8x8" | Stained | 3/4" Flat panel drawers |
| Plywood Walnut veneer 8x8" | Stained | Solid Wood Edge |
| | | Soft close and push to open drawers |
| | | Mirror door |
| | | SOFT-CLOSE LIFTABLE HANGER 6181601 |

| Revision | Drafter | Description | Date | Drawing Number |
|----------|--------------|--|------------|-----------------|
| R1 | María Abuela | Add maaterials and constructions details | 2025-11-14 | EC-276-CLS3-CAB |
| R2 | María Abuela | Add maaterials and constructions details | 2025-11-17 | EC-276-CLS3-CAB |
| R3 | María Abuela | Upgrade | 2025-11-18 | EC-276-CLS3-CAB |
| R4 | María Abuela | Upgrade | 2025-11-21 | EC-276-CLS3-CAB |
| R5 | María Abuela | Upgrade | 2025-11-24 | EC-276-CLS3-CAB |
| R6 | María Abuela | Final Changes | 2025-12-17 | EC-276-CLS3-CAB |

Enterprise Logo



Project Name

RABEL- Closet 3

Drawing

Closet 3 -
CARPENTRY

Drawing Number

EC-276-CLS3-CAB

Drawing Code

R7

Description

Date

2025-12-22

Drafter

María Abuela

Approved by

M. Fernanda P.

Location

Closet 3

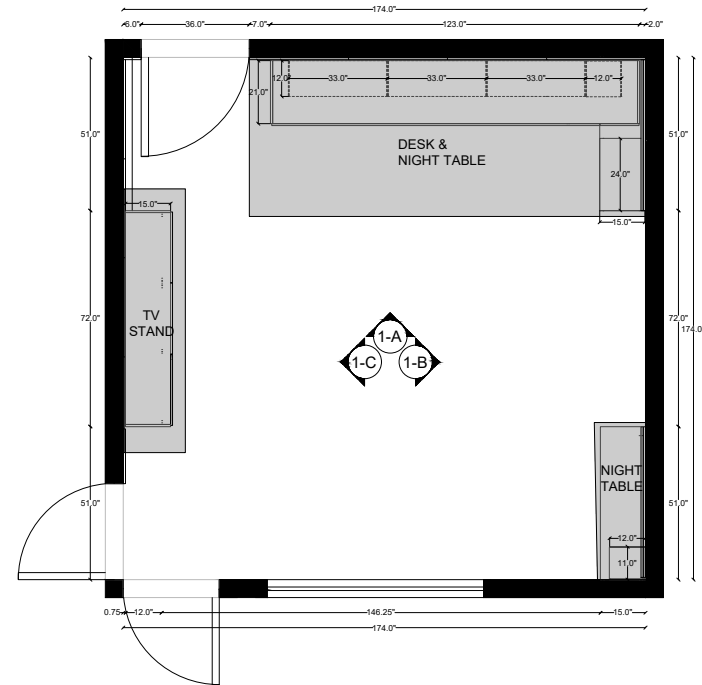

1 BEDROOM 4 PLAN

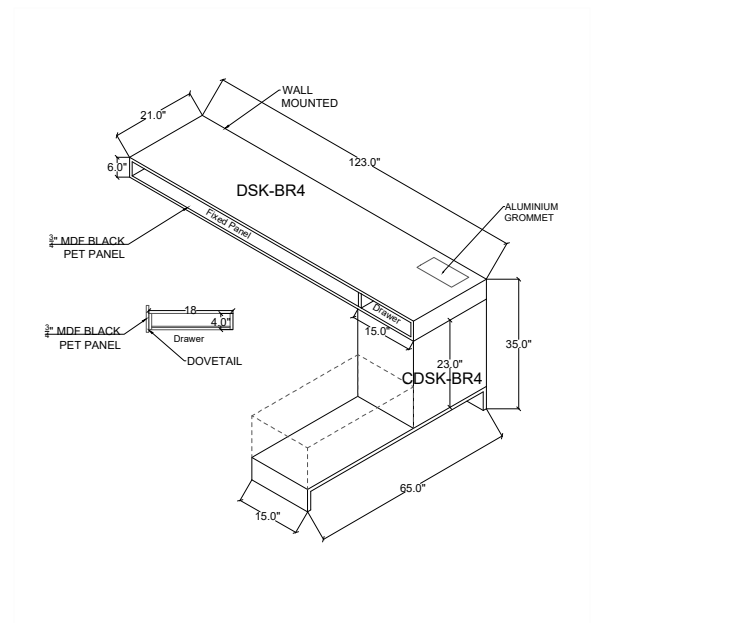

3 ELEVATION A DESKTOP

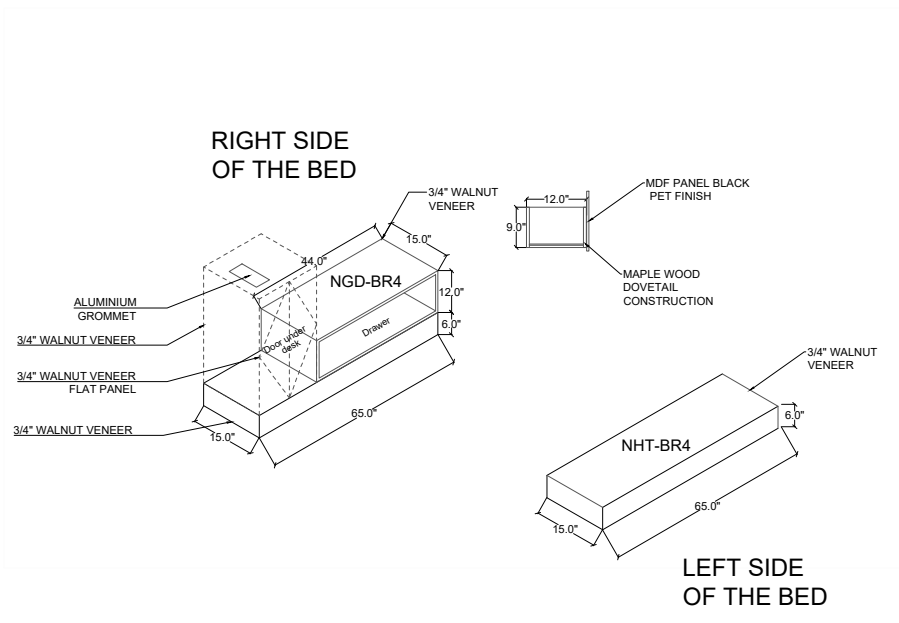

4 ELEVATION A NIGHT TABLE & DESK



2 REFERENCE IMAGE

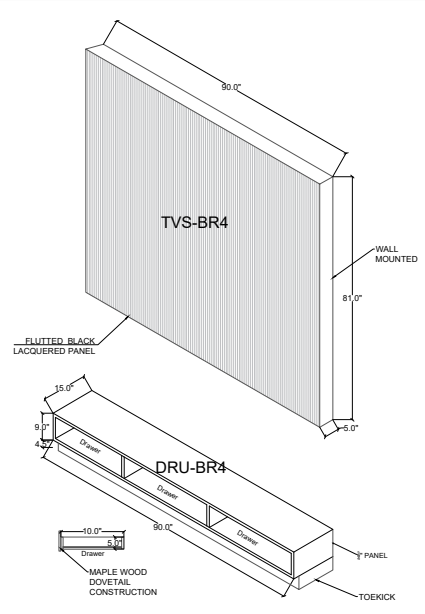

5 ELEVATION C TV STAND

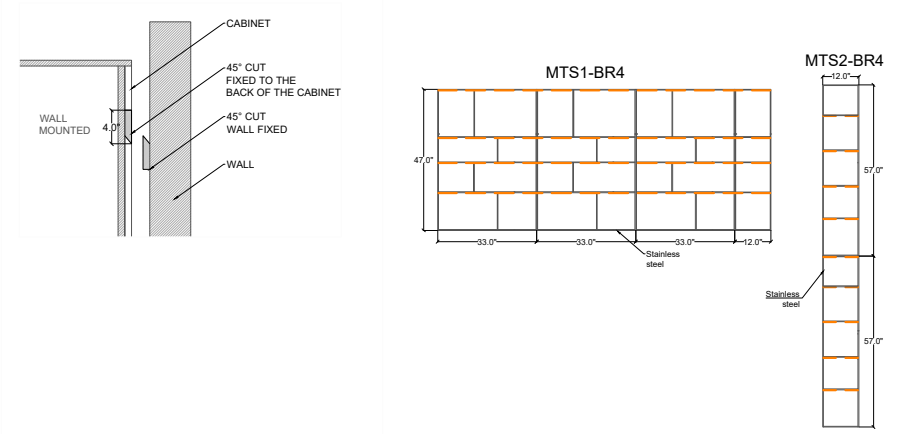

6 METALIC SHELVES



Project Name
RABEL- Bedroom 4

Drawing
Bedroom 4 - CABINETS

Drawing Number
EC-276-BR4-CAB-001

Drawing Code
R7

Description

Date
2025-12-22

Drafter
María Abuela

Approved by
M. Fernanda P.

Location
Bedroom 4

| Material | Finish | Cabinets |
|---------------|-----------------|---|
| 3/4" Plywood | Walnut veneer | carcass on tv stand, under desk cabinet, night tables and toekick solid wood edge |
| 19 mm MDF | Black PET | Desk, fronts of drawers |
| Fluted panel | Lacquered black | Fixed doors of Tv stand |
| Plywood maple | | Dovetail construction drawers |
| | | Soft close drawers and doors |

| Revision | Drafter | Description | Date | Drawing Number |
|----------|--------------|--|------------|-----------------|
| R1 | María Abuela | Add maaterials and constructions details | 2025-11-14 | EC-276-BR4- CAB |
| R2 | María Abuela | Changes in tv stand | 2025-11-17 | EC-276-BR4- CAB |
| R3 | María Abuela | Measurements check | 2025-11-18 | EC-276-BR4- CAB |
| R4 | María Abuela | Finishes color change | 2025-11-21 | EC-276-BR4- CAB |
| R5 | María Abuela | Upgraded drawings | 2025-11-24 | EC-276-BR4- CAB |
| R6 | María Abuela | Final Changes | 2025-12-17 | EC-276-BR4- CAB |

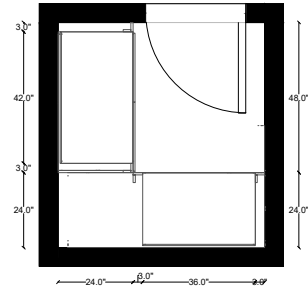
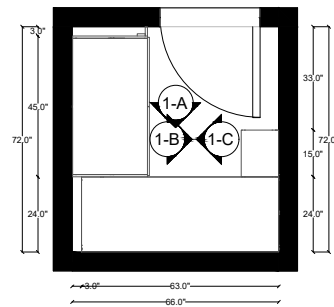

6 CLOSET DESIGN PROPOSSAL
NO GLASS DOORS

1 Closet 4 plan



A C B

2 Reference image

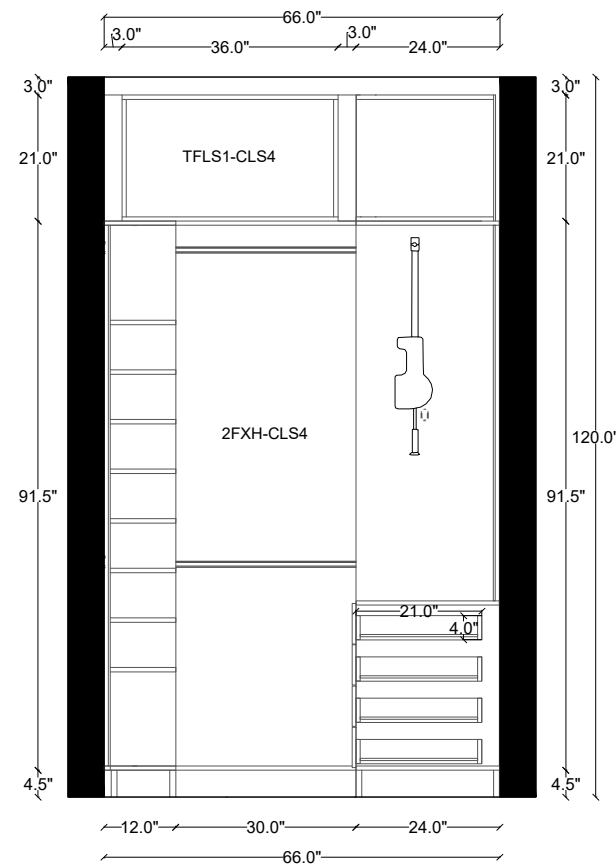

3 Bedroom 4 Elevation A

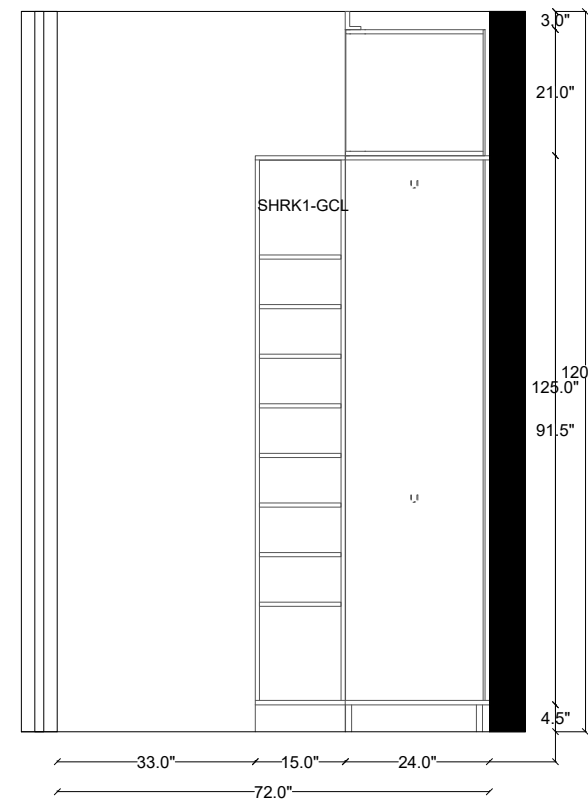

4 Bedroom 4 Elevation B

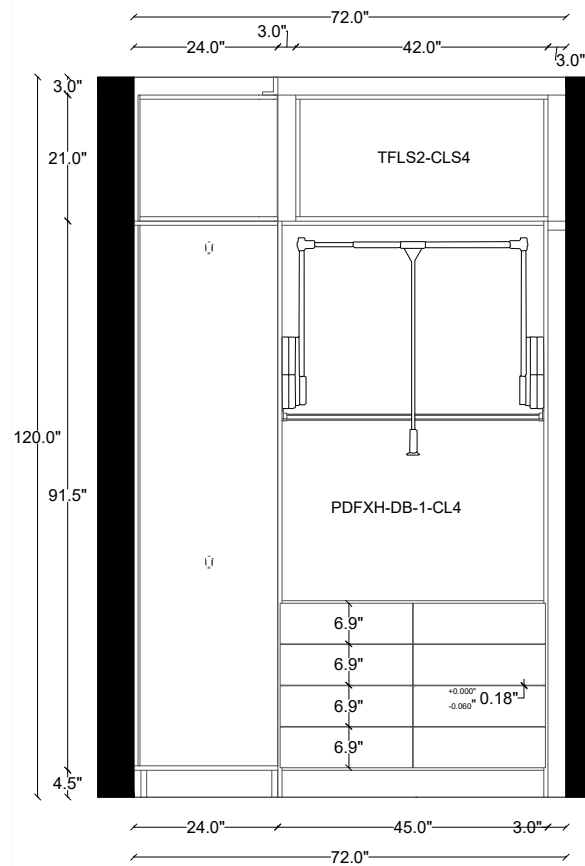

5 Bedroom 4 Elevation C

| Material | Finish | Cabinets |
|----------------------------|---------|-------------------------------------|
| Plywood Walnut veneer 8x8" | Stained | 3/4" carcass |
| Plywood Walnut veneer 8x8" | Stained | Dovetail drawers |
| Plywood Walnut veneer 8x8" | Stained | 3/4" Flat panel drawers |
| Plywood Walnut veneer 8x8" | Stained | Solid Wood Edge |
| | | Soft close and push to open drawers |
| | | NUOMI SOFT-CLOSE LIFTABLE HANGER |

| Revision | Drafter | Description | Date | Drawing Number |
|----------|--------------|--|------------|-----------------|
| R1 | María Abuela | Add maaterials and constructions details | 2025-11-14 | EC-276-CLS4-CAB |
| R2 | María Abuela | Add maaterials and constructions details | 2025-11-17 | EC-276-CLS4-CAB |
| R3 | María Abuela | Measurements check | 2025-11-18 | EC-276-CLS4-CAB |
| R4 | María Abuela | Finishes color change | 2025-11-21 | EC-276-CLS4-CAB |
| R5 | María Abuela | Upgraded drawings | 2025-11-24 | EC-276-CLS4-CAB |
| R6 | María Abuela | Final Changes | 2025-12-17 | EC-276-CLS4-CAB |

Enterprise Logo



Project Name

RABEL- Closet 4

Drawing

Closet 4 - CABINETS

Drawing Number

EC-276-CLS4-CAB

Drawing Code

R7

Description

Date

2025-12-22

Drafter

María Abuela

Approved by

M. Fernanda P.

Location

Closet 4

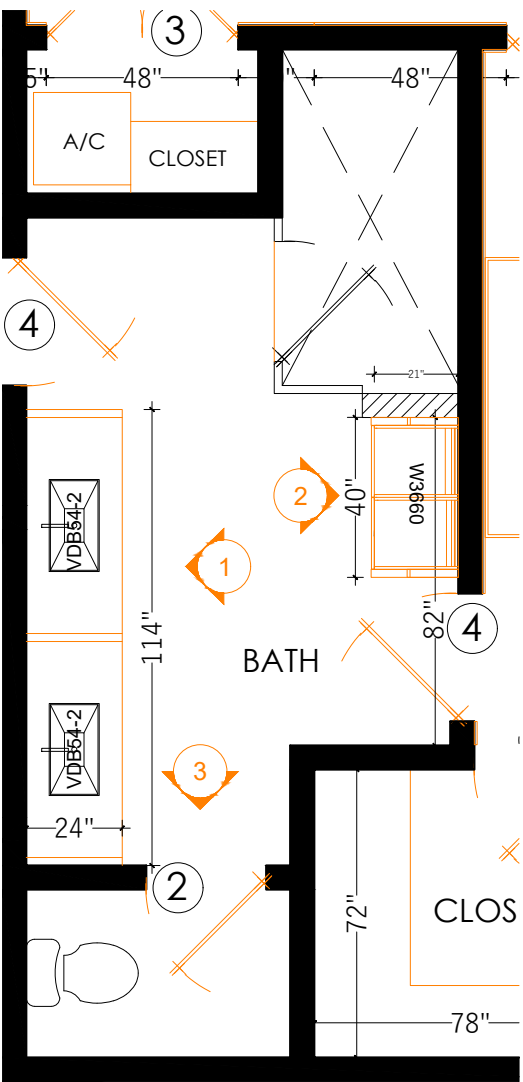

1 BATHROOM - BEDROOM 3 & 4 - Base Plan

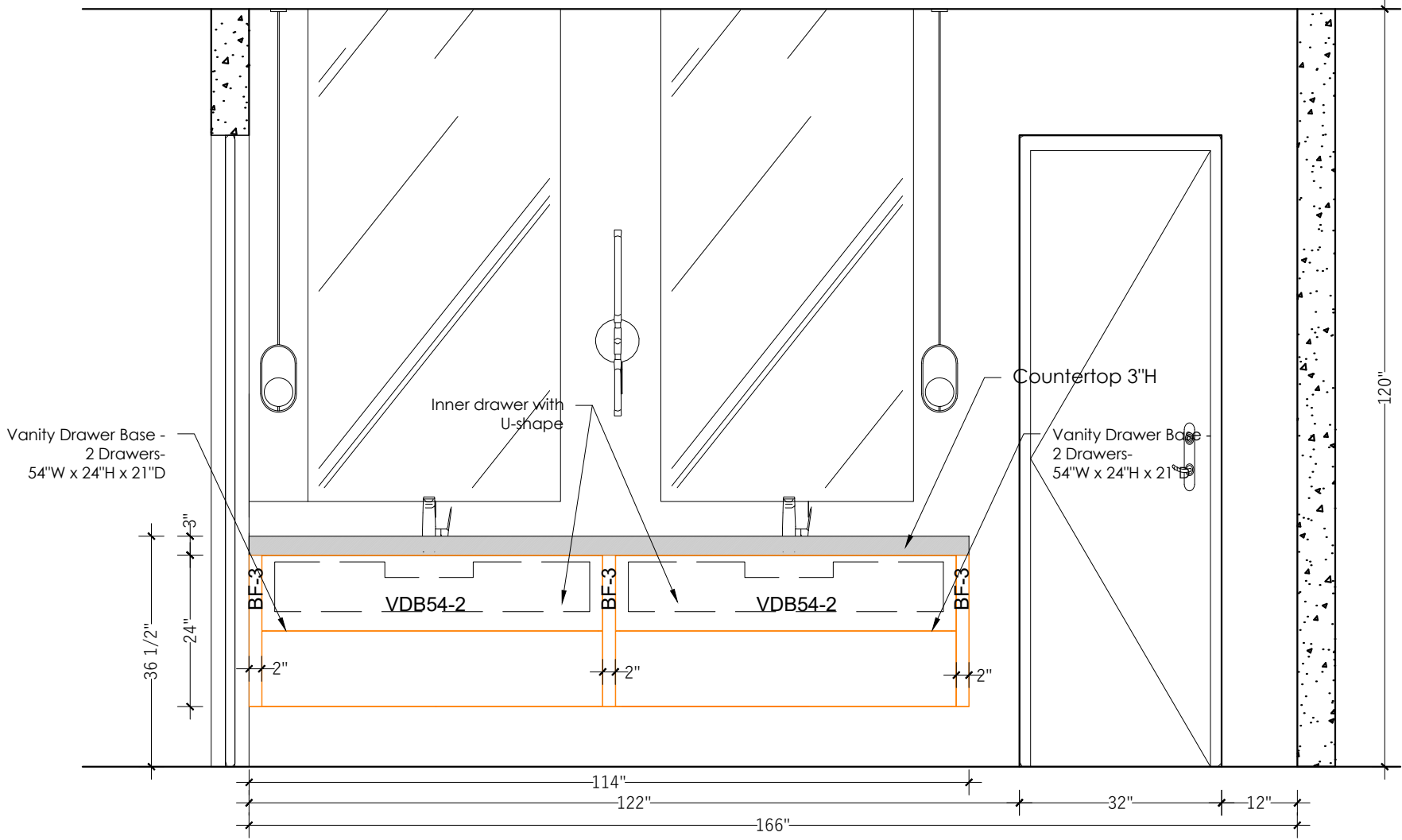

3 BATHROOM 3 & 4 Elevation 1
(1/2"=1'-0")

Drawers specifications:
 • Dovetail Drawers
 • Soft-close slides



2 Design reference

| |
|----------------------------|
| Enterprise Logo |
| |
| Project Name |
| 3265 Rabel - Bathroom 3 |
| Drawing Title |
| BATHROOM 3 |
| Drawing Number |
| EC-276-BH3-001 |
| Revision Code |
| R7 |
| Revision Description |
| Updated Cabinetry Drawings |
| Revision Date |
| 2025-12-22 |
| Drafter |
| Melisa F. |
| Approved by |
| M. Fernanda P. |
| Location |
| Bathroom 3, Wall 1 |

| Material | Finish | Cabinets |
|--|------------------------------|--|
| 18mm Plywood with double-sided walnut veneer and solid wood edge | Stain, color to be confirmed | Door Panel and/or Drawer Front Panel |
| Solid maple wood with dovetail joinery | Natural finish | Drawer box with Soft-Close and Push-Open |
| Metal | Anti-corrosive treatment | Metal bracket for floating vanity installation |

| Revision | Drafter | Description | Date | Drawing number |
|----------|---------|--|------------|----------------|
| R2 | M.F.M. | Added materials and construction details | 2025-11-20 | EC-276-BH3-001 |
| R5 | M.F.M. | Added materials and construction details | 2025-11-24 | EC-276-BH3-001 |
| R7 | M.F.M. | Updated Cabinetry Drawings | 2025-12-22 | EC-276-BH3-001 |

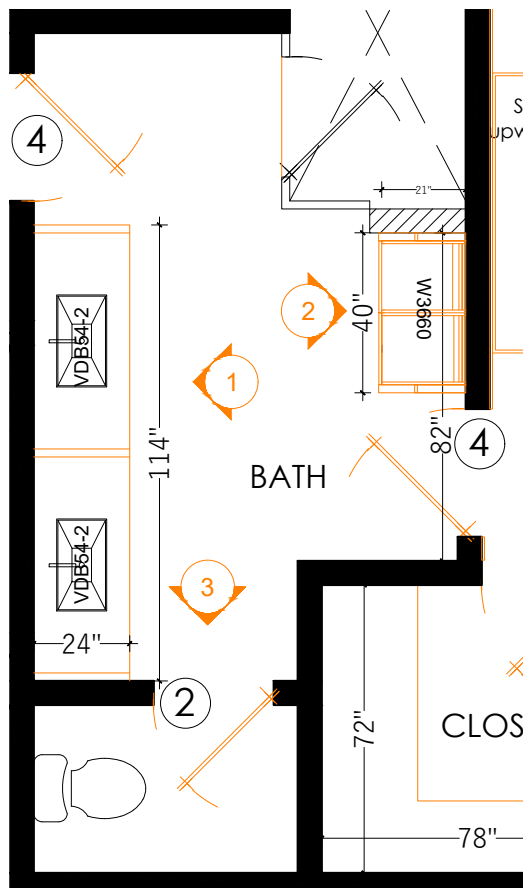

1 BATHROOM
BEDROOM 3 & 4 - Base Plan



2 Design reference

Standard wall with -
upward-opening door
36" W x 24"H x 21"D

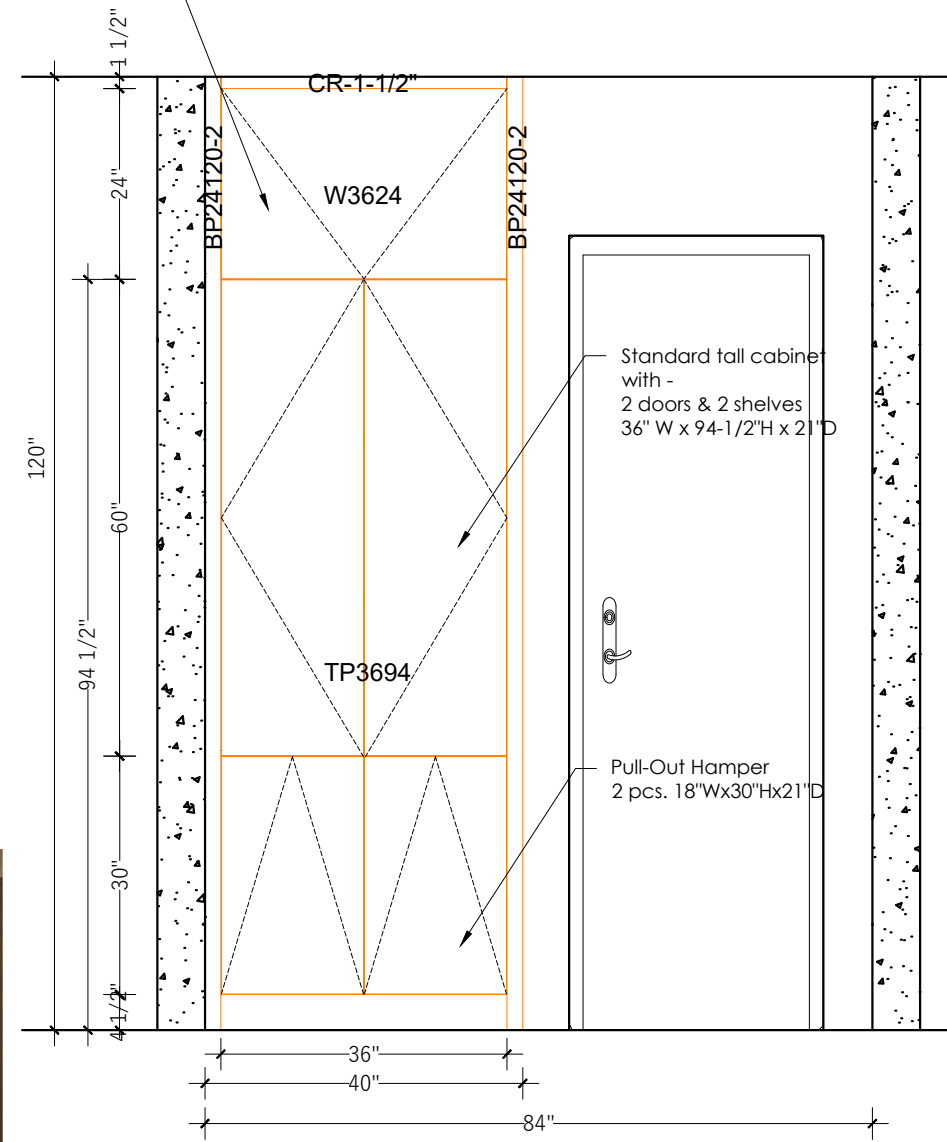

3 BATHROOM 3 y 4 Elevation 2 - Close
(1/2"=1'-0")

Standard wall without
shelf

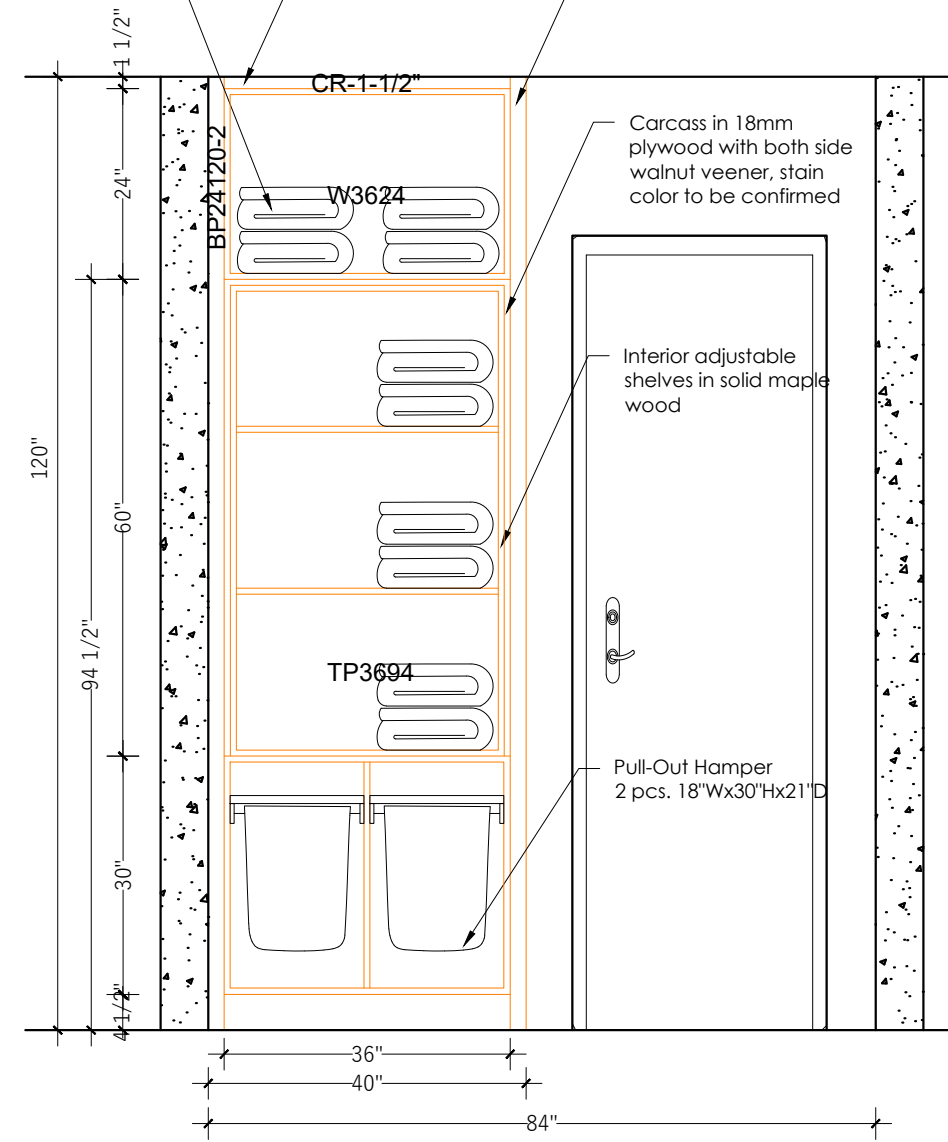

4 BATHROOM 3 y 4 Elevation - Open
(1/2"=1'-0")

| |
|----------------------------|
| Enterprise Logo |
| |
| Project Name |
| 3265 Rabel - Bathroom 3 |
| Drawing Title |
| BATHROOM 3 |
| Drawing Number |
| EC-276-BH3-002 |
| Revision Code |
| R7 |
| Revision Description |
| Updated Cabinetry Drawings |
| Revision Date |
| 2025-12-22 |
| Drafter |
| Melisa F. |
| Approved by |
| M. Fernanda P. |
| Location |
| Bathroom 3, Wall 2 |

| Material | Finish | Cabinets | Revision | Drafter | Description | Date | Drawing number |
|--|------------------------------|---|----------|---------|--|------------|----------------|
| 18mm Plywood with double-sided walnut veneer and solid wood edge | Stain, color to be confirmed | Door Panel and Tall Cabinet Carcass with Soft-Close and Push-Open Pull-Out Hamper | R2 | M.F.M. | Added materials and construction details | 2025-11-20 | EC-276-BH3-002 |
| Solid maple wood with dovetail joinery | Natural finish | Interior carcass | R5 | M.F.M. | Added materials and construction details | 2025-11-24 | EC-276-BH3-002 |
| | | | R7 | M.F.M. | Updated Cabinetry Drawings | 2025-12-22 | EC-276-BH3-002 |

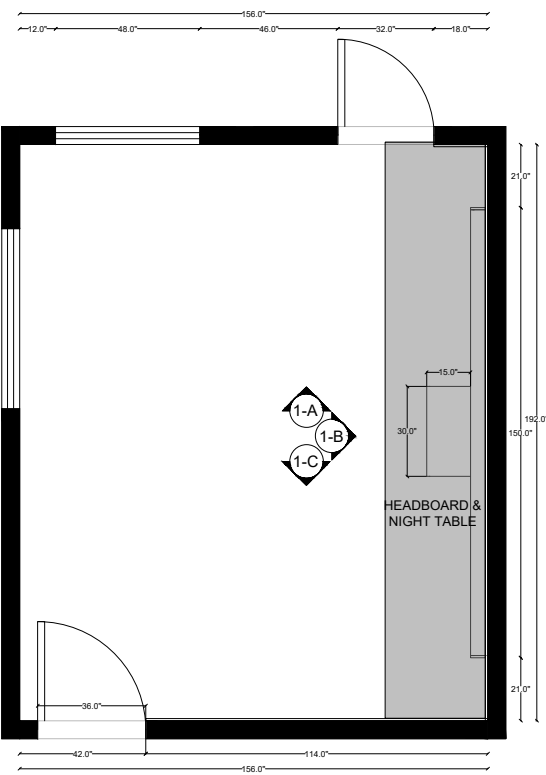

1 GUEST BEDROOM PLAN

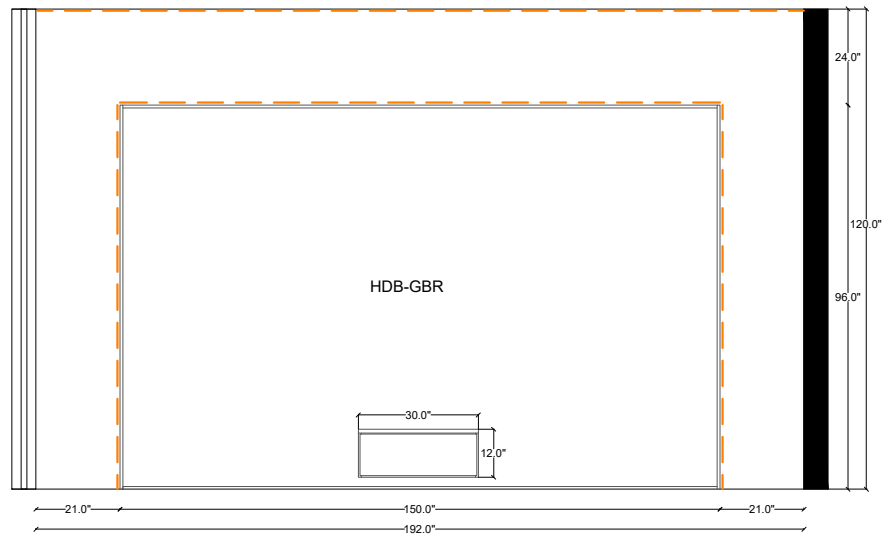

3 GUEST BEDROOM ELEVATION B

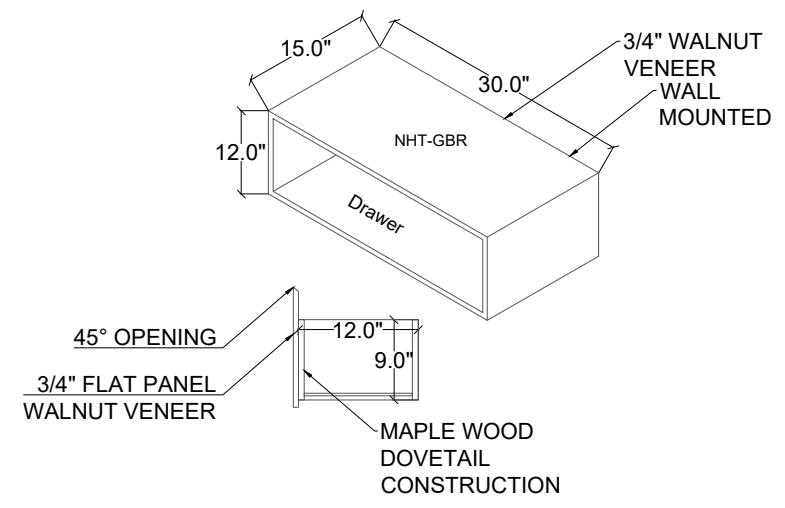

5 ELEVATION A NIGHT TABLE



2 REFERENCE IMAGE

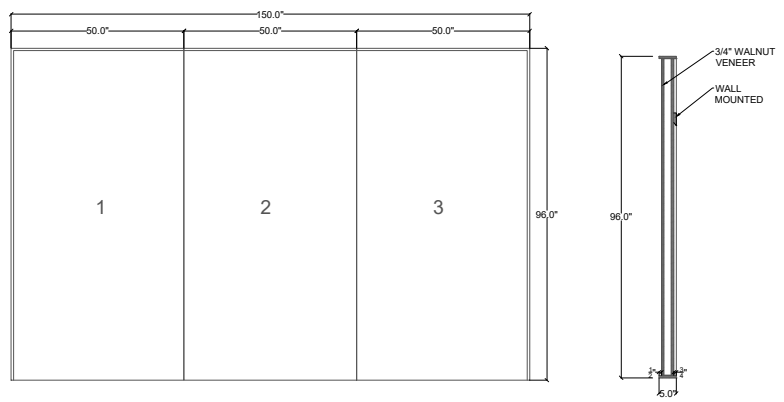

4 ELEVATION A HEADBOARD PIECES

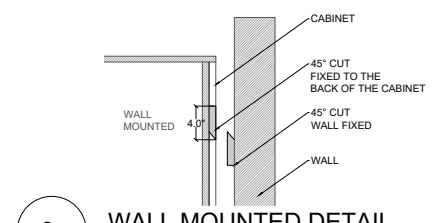

6 WALL MOUNTED DETAIL

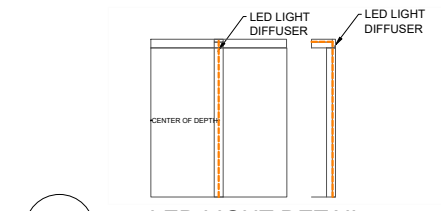

7 LED LIGHT DETAIL

| |
|---|
| Enterprise Logo |
| |
| Project Name RABEL- Guest Bedroom |
| Drawing Guest Bedroom - CARPENTRY |
| Drawing Number EC-276-GBR-CAB-001 |
| Drawing Code R7 |
| Description |
| Date 2025-12-22 |
| Drafter María Abuela |
| Approved by M. Fernanda P. |
| Location Guest Bedroom - Wall 1 |

| Material | Finish | Cabinets | Revision | Drafter | Description | Date | Drawing Number |
|-----------------|-----------------|---------------------------------------|----------|--------------|---|------------|----------------|
| 3/4" Plywood | To be confirmed | carcass night table solid wood edge | R1 | María Abuela | Add materials and constructions details | 2025-11-14 | EC-276-GBR-CAB |
| 19 mm MDF PET | Black | Headboard carcass | R2 | María Abuela | Add materials and constructions details | 2025-11-17 | EC-276-GBR-CAB |
| | | Soft close drawers and doors | R3 | María Abuela | Upgrade | 2025-11-18 | EC-276-GBR-CAB |
| 3/4" maple wood | | Dovetail construction drawers | R4 | María Abuela | Upgrade | 2025-11-21 | EC-276-GBR-CAB |
| | | | R5 | María Abuela | Upgrade | 2025-11-24 | EC-276-GBR-CAB |
| | | | R6 | María Abuela | Final Changes | 2025-12-17 | EC-276-GBR-CAB |

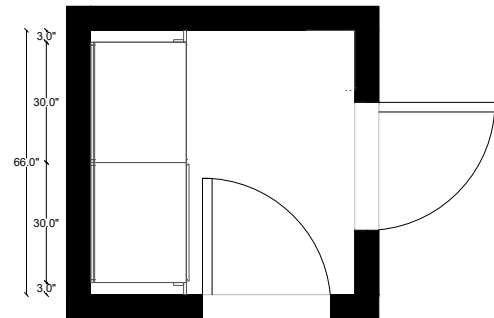
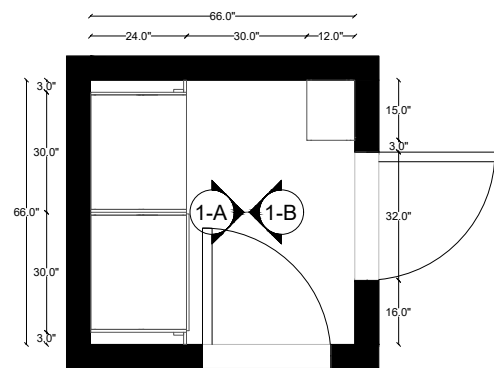

1 GUEST CLOSET PLAN



SOFT-CLOSE LIFTABLE HANGER 6181601



5 CLOSET DESIGN PROPOSSAL NO GLASS DOORS

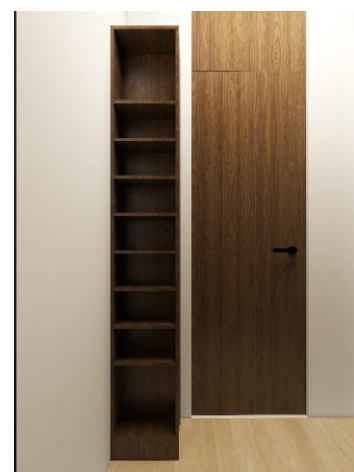

A



B

2 REFERENCE IMAGE

PROVIDE 8 ADJUSTABLE SHELVES

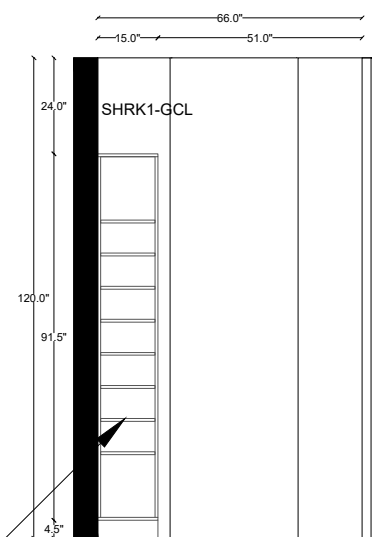

3 GUEST CLOSET ELEVATION A

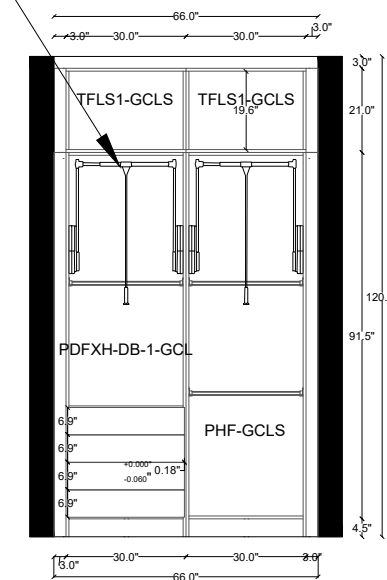

4 GUEST CLOSET ELEVATION B

| Material | Finish | Cabinets |
|----------------------------|---------|-------------------------------------|
| Plywood Walnut veneer 8x8" | Stained | 3/4" carcass |
| Plywood Walnut veneer 8x8" | Stained | Dovetail drawers |
| Plywood Walnut veneer 8x8" | Stained | 3/4" Flat panel drawers |
| Plywood Walnut veneer 8x8" | Stained | Solid Wood Edge |
| | | Soft close and push to open drawers |
| | | SOFT-CLOSE LIFTABLE HANGER 6181601 |

| Revision | Drafter | Description | Date | Drawing Number |
|----------|--------------|--|------------|-----------------|
| R1 | María Abuela | Add maaterials and constructions details | 2025-11-14 | EC-276-GCLS-CAB |
| R2 | María Abuela | Add maaterials and constructions details | 2025-11-17 | EC-276-GCLS-CAB |
| R3 | María Abuela | Upgrade | 2025-11-18 | EC-276-GCLS-CAB |
| R4 | María Abuela | Upgrade | 2025-11-21 | EC-276-GCLS-CAB |
| R5 | María Abuela | Upgrade | 2025-11-24 | EC-276-GCLS-CAB |
| R6 | María Abuela | Final Changes | 2025-12-17 | EC-276-GCLS-CAB |

Enterprise Logo



Project Name

RABEL- Guest closet

Drawing

Guest closet - CARPENTRY

Drawing Number

EC-276-GCLS-CAB

Drawing Code

R7

Description

Date

2025-12-22

Drafter

María Abuela

Approved by

M. Fernanda P.

Location

Guest closet

Enterprise Logo



Project Name

3265 Rabel - Guest Bathroom

Drawing Title

BATHROOM-GUEST BEDROOM

Drawing Number

EC-276-BATHG-001

Revision Code

R7

Revision Description

Guest bathroom

Revision Date

2025-12-22

Drafter

Melisa F.

Approved by

M. Fernanda P.

Location

Bathroom - Wall 1

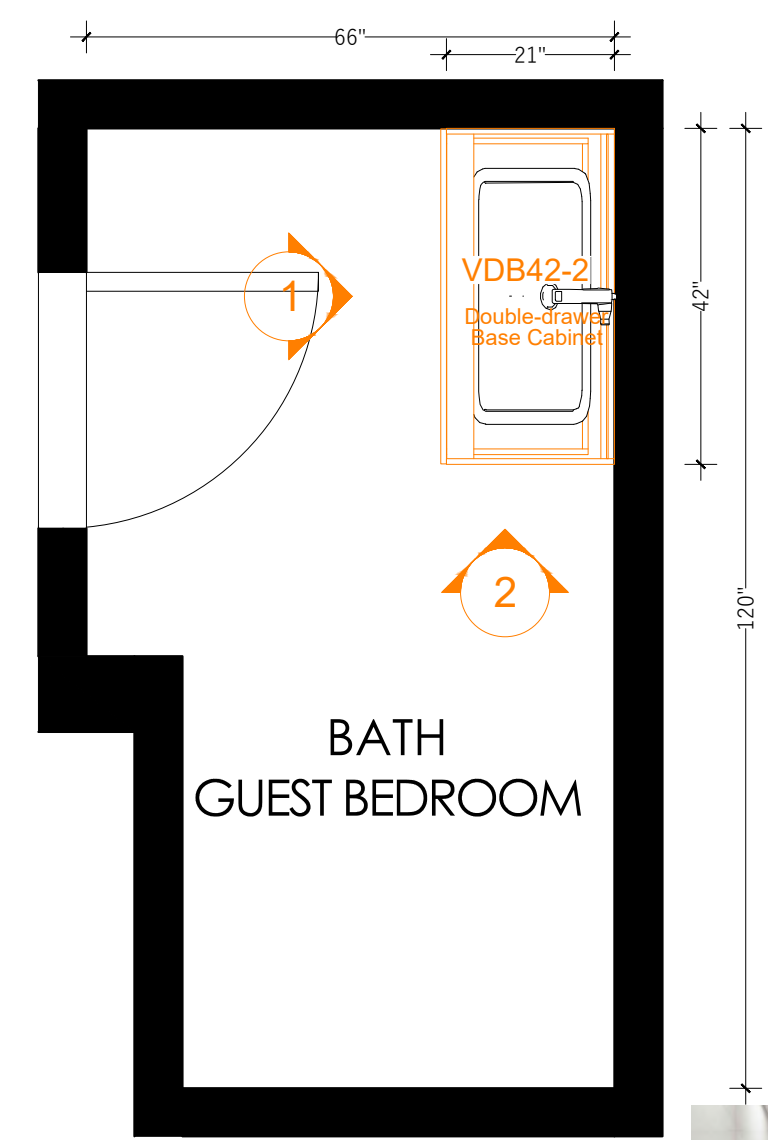

1 BATHROOM - Base Unit Plan
(3/8"=1'-0")

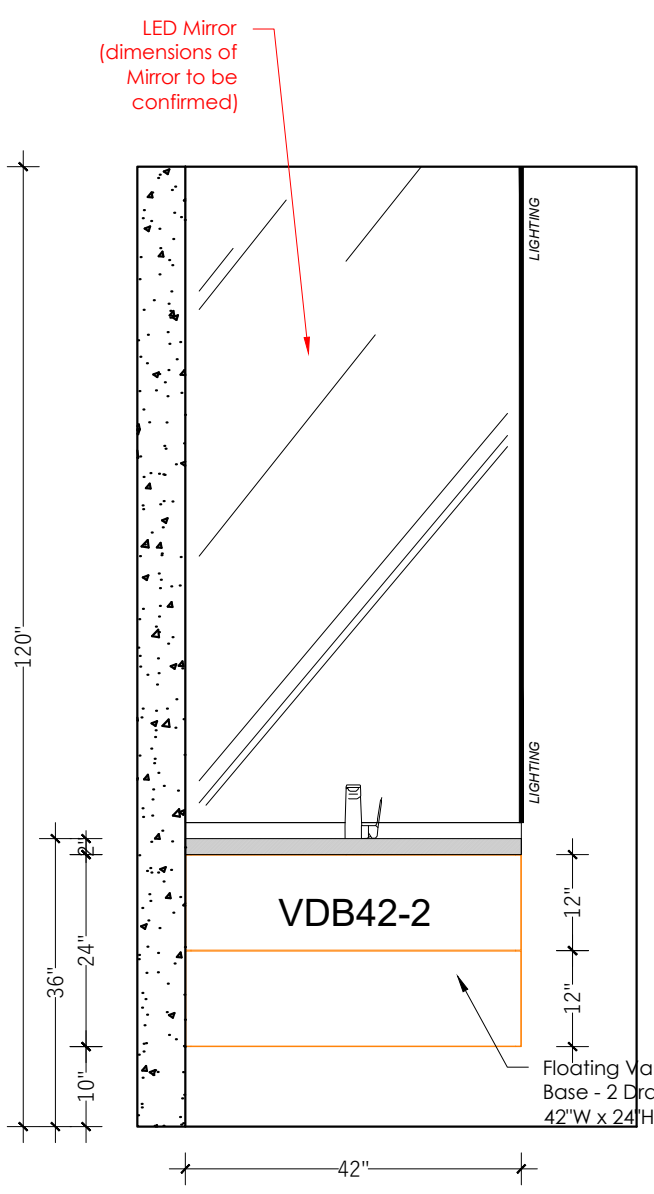

2 BATHROOM Elevation 1
(3/8"=1'-0")

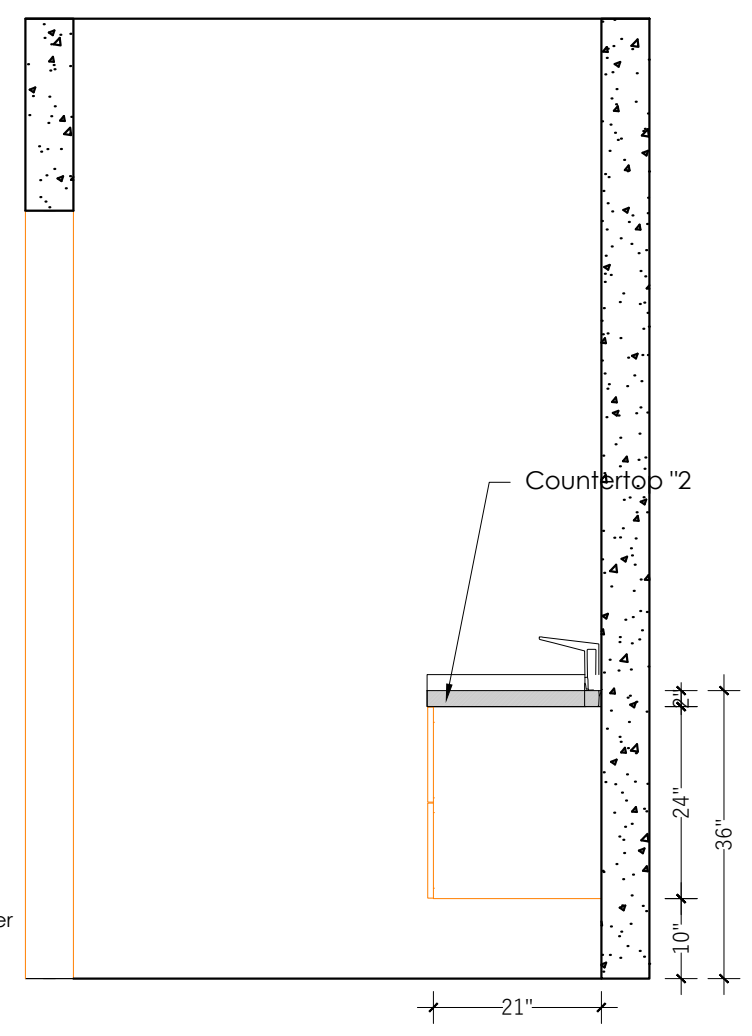

3 BATHROOM Elevation 2
(3/8"=1'-0")

| Material | Finish | Cabinets |
|--|------------------------------|--|
| 18mm Plywood with double-sided walnut veneer and solid wood edge | Stain, color to be confirmed | Door Panel and/or Drawer Front Panel |
| Solid maple wood with dovetail joinery | Natural finish | Drawer box with Soft-Close and Push-Open |
| Metal | Anti-corrosive treatment | Metal bracket for floating vanity installation |

| Revision | Drafter | Description | Date | Drawing number |
|----------|---------|--|------------|------------------|
| R2 | M.F.M. | Added materials and construction details | 2025-11-20 | EC-276-BATHG-001 |
| R5 | M.F.M. | Added specification of LED lighting | 2025-11-24 | EC-276-BATHG-001 |
| R7 | M.F.M. | Updated Cabinetry Drawings | 2025-12-22 | EC-276-BATHG-001 |

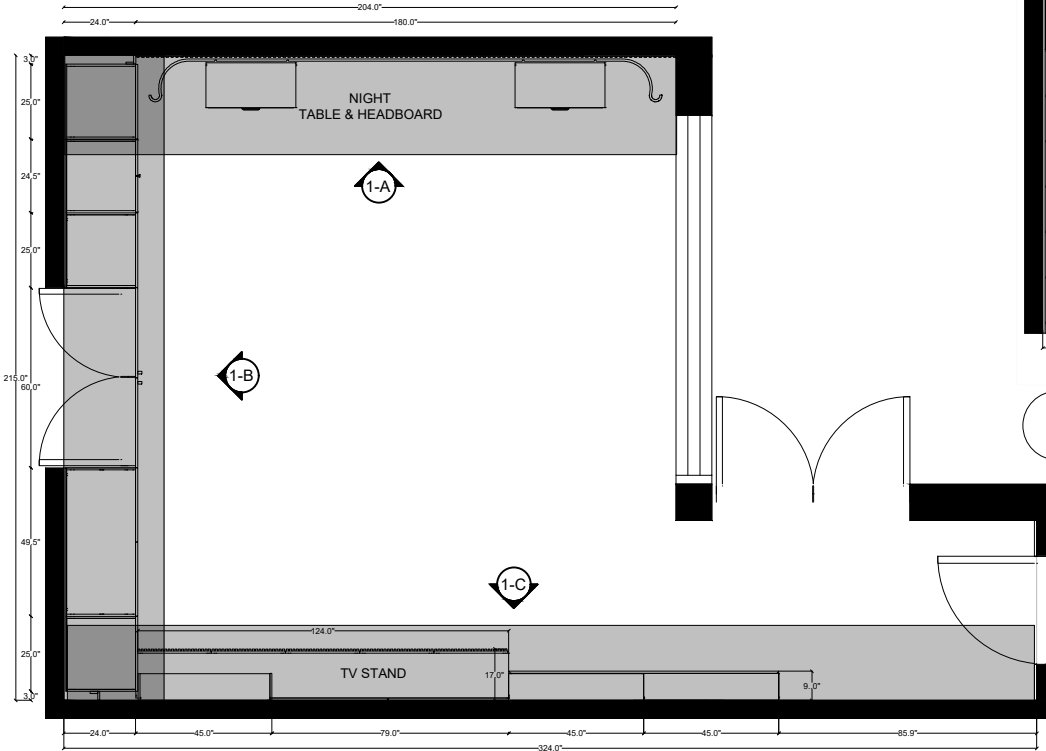

1 MAIN BEDROOM PLAN

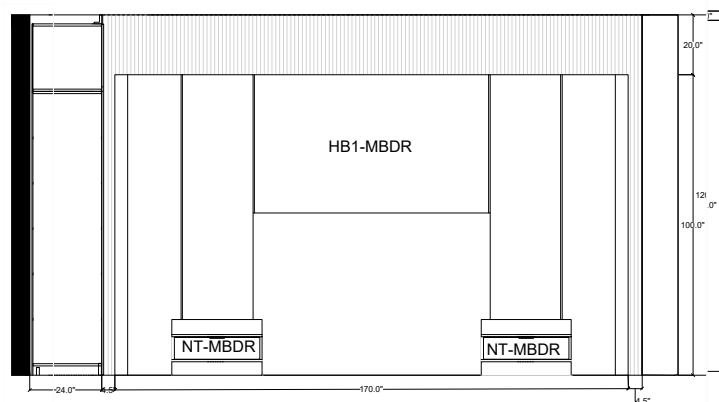

3 MAIN BEDROOM ELEVATION A

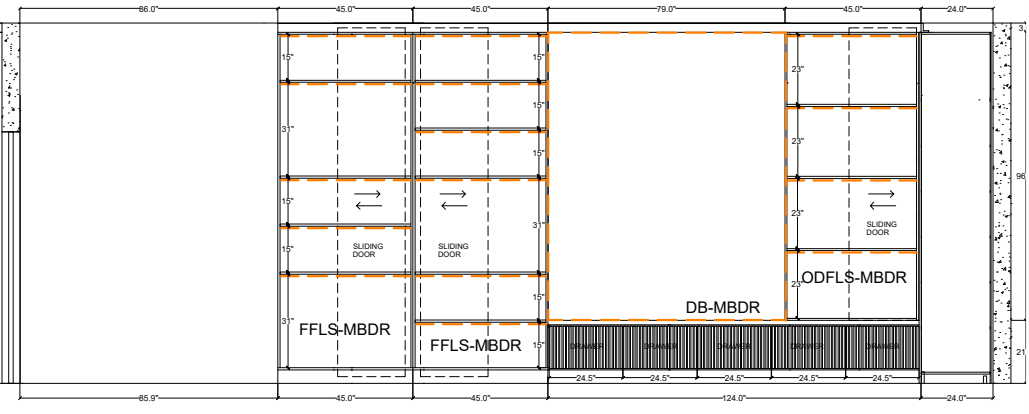

4 MAIN BEDROOM ELEVATION C

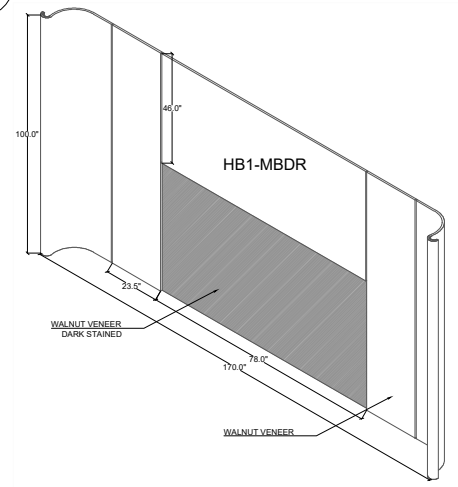

5 HEADBOARD

SOFT-CLOSE LEATHER BASKET 6180270

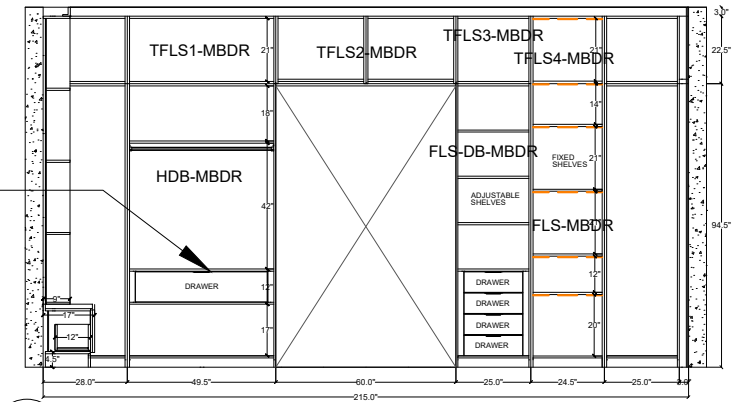

6 MAIN BEDROOM ELEVATION B OPENED

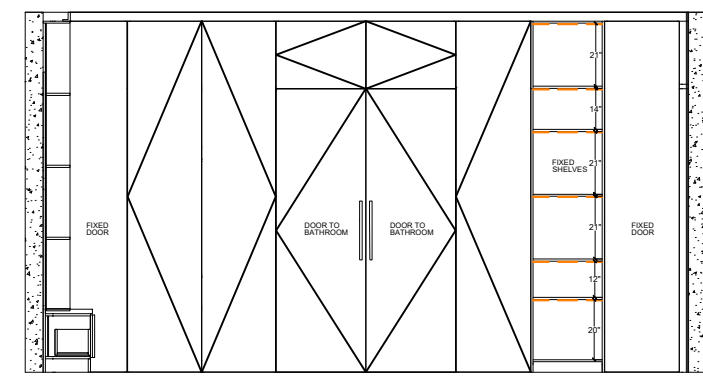

8 MAIN BEDROOM ELEVATION B CLOSED



2 REFERENCE IMAGE

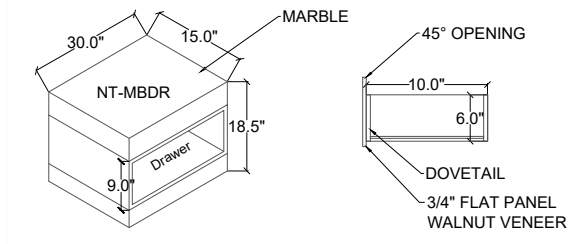

7 NIGHT TABLES

| Material | Finish | Cabinets |
|--------------------|----------------------------|--|
| Plywood solid wood | Walnut veneer | carcasses (night tables, tv stand, shelves, cosets, closet doors, toekick) & headboard |
| Plywood solid wood | Walnut veneer dark stained | Sliding doors |
| Fluted panel | Walnut veneer | Tv stand drawers fronts |
| | | Soft close drawers |
| Maple wood | | Dovetail construction drawers |
| | | SOFT-CLOSE LEATHER BASKET 6180270 |

| Revision | Drafter | Description | Date | Drawing Number |
|----------|--------------|---|------------|----------------|
| R1 | María Abuela | Add materials and constructions details | 2025-11-14 | EC-276-MBR-CAB |
| R2 | María Abuela | Add materials and constructions details | 2025-11-17 | EC-276-MBR-CAB |
| R3 | María Abuela | Upgrade | 2025-11-18 | EC-276-MBR-CAB |
| R4 | María Abuela | Change of design | 2025-11-21 | EC-276-MBR-CAB |
| R5 | María Abuela | Upgrade | 2025-11-24 | EC-276-MBR-CAB |
| R6 | María Abuela | Final Changes | 2025-12-17 | EC-276-MBR-CAB |

Enterprise Logo

Eckert CABINETRY

Project Name
RABEL- Master Bedroom

Drawing
Master Bedroom - CARPENTRY

Drawing Number
EC-276-MBR-CAB

Drawing Code
R7

Description

Date
2025-12-22

Drafter
María Abuela

Approved by
M. Fernanda P.

Location
Main Bedroom

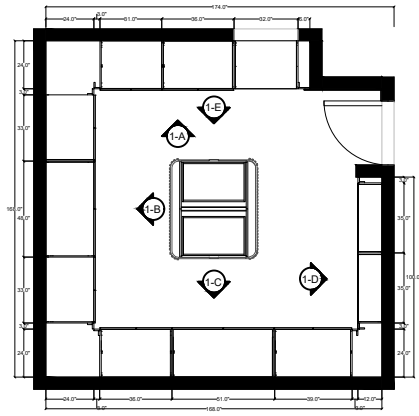

1

MAIN CLOSET PLAN

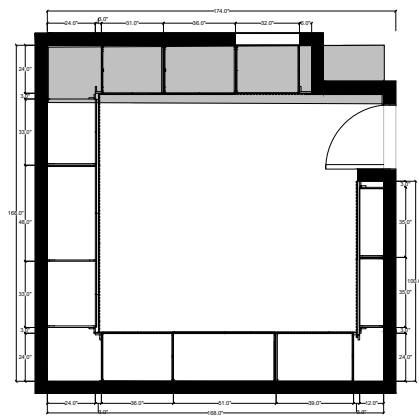

2

REFERENCE IMAGE

SOFT-CLOSE LIFTABLE
HANGER 6181601



3

MAIN CLOSET ELEVATION A
OPENED

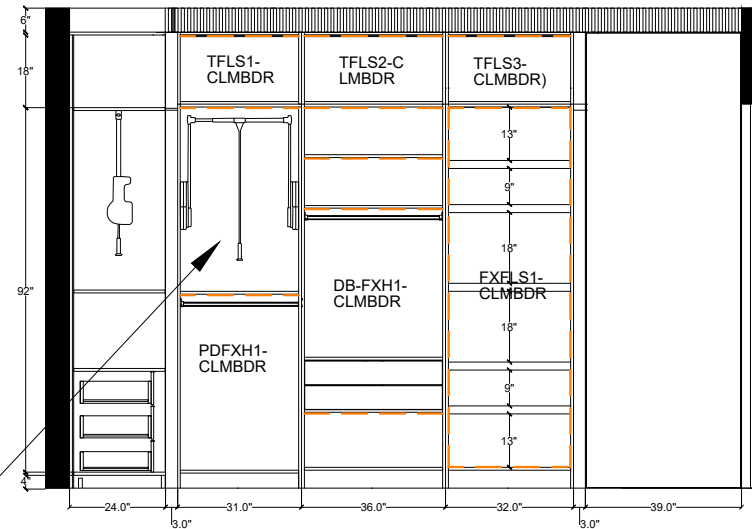

4

MAIN CLOSET ELEVATION A
CLOSED

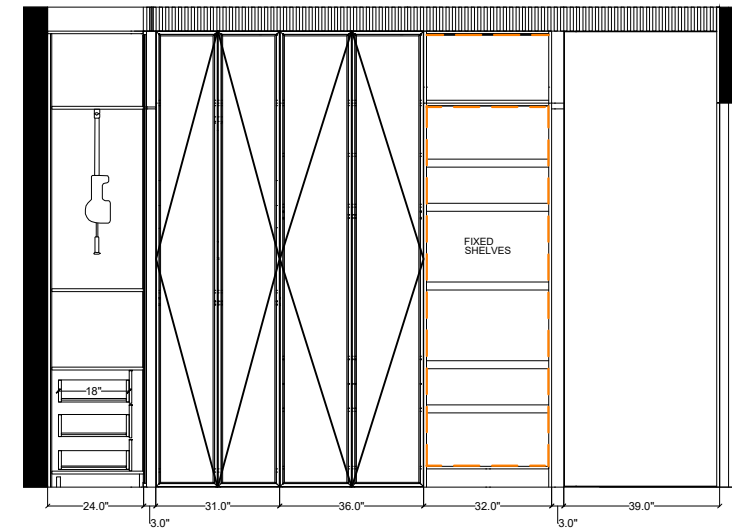

Enterprise Logo



Project Name

RABEL- Master closet

Drawing

Master closet -
CARPENTRY

Drawing Number

EC-276-MCLS-
CAB-001

Drawing Code

R7

Description

Date

2025-12-22

Drafter

María Abuela

Approved by

M. Fernanda P.

Location

Master closet - Wall 1

| Material | Finish | Cabinets | Revision | Drafter | Description | Date | Drawing Number |
|--------------------|-------------------------------|---|----------|--------------|---|------------|-------------------------|
| Plywood solid wood | White oak veneer | 3/4" carcass, front drawers, shelves & toekick | R1 | María Abuela | Add materials and constructions details | 2025-11-14 | EC-276-MCLS- CAB-001 |
| Futed panel | White oak veneer dark stained | Crown | R2 | María Abuela | Add materials and constructions details | 2025-11-17 | EC-276-MCLS- CAB-001 |
| Leather panel | To be confirm | Shoe rack doors | R3 | María Abuela | Upgrade | 2025-11-18 | EC-276-MCLS- CAB-001 |
| Mirror | | On wall | R4 | María Abuela | Change of design | 2025-11-21 | EC-276-MCLS- CAB-001 |
| Smart glass | | All doors except shoe rack | R5 | María Abuela | Upgrade | 2025-11-24 | EC-276-MCLS- CAB-001 |
| | | Soft close drawers and doors SOFT-CLOSE LIFTABLE HANGER 6181601 | R6 | María Abuela | Final Changes | 2025-12-17 | EC-276-MCLS- CAB-001 |
| Maple wood | | Dovetail construction drawers | | | | | |
| Leather / fabric | To be confirm | Inside drawers | | | | | |

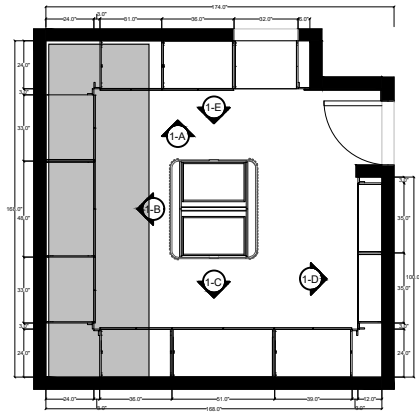

1

MAIN CLOSET PLAN

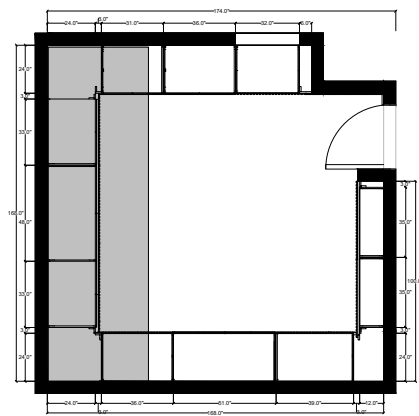

5

REFERENCE IMAGE

SOFT-CLOSE LIFTABLE HANGER 6181601

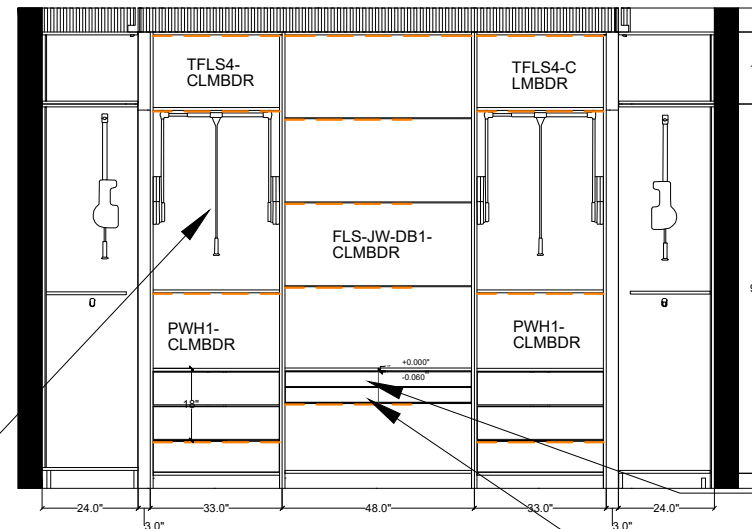

6

MAIN CLOSET ELEVATION B OPENED



SOFT-CLOSE DECORATIONS SHELF 6180670



SOFT-CLOSE DECORATIONS SHELF 6180370

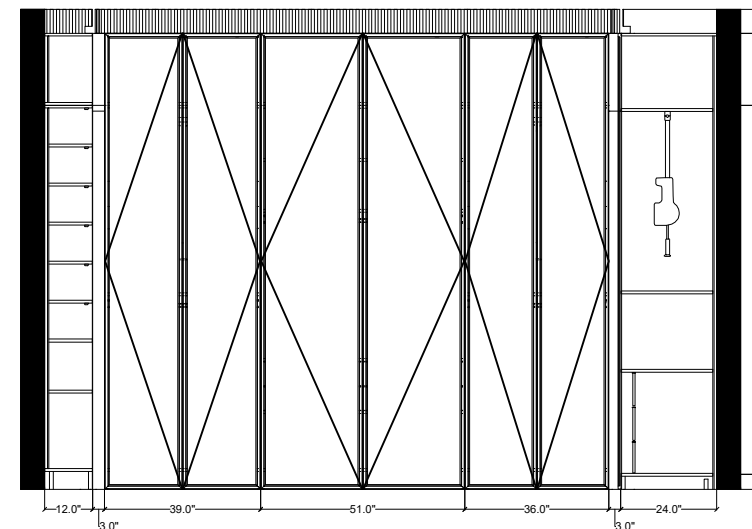

7

MAIN CLOSET ELEVATION B CLOSED

| |
|---------------------------|
| Enterprise Logo |
| |
| Project Name |
| RABEL- Master closet |
| Drawing |
| Master closet - CARPENTRY |
| Drawing Number |
| EC-276-MCLS-CAB-002 |
| Drawing Code |
| R7 |
| Description |
| Date |
| 2025-12-22 |
| Drafter |
| María Abuela |
| Approved by |
| M. Fernanda P. |
| Location |
| Master closet - Wall 2 |

| Material | Finish | Cabinets |
|--------------------|-------------------------------|---|
| Plywood solid wood | White oak veneer | 3/4" carcass, front drawers, shelves & toekick |
| Futed panel | White oak veneer dark stained | Crown |
| Leather panel | To be confirm | Shoe rack doors |
| | | SOFT-CLOSE DECORATIONS SHELF 6180370 SOFT-CLOSE DECORATIONS SHELF 6180670 |
| | | All doors except shoe rack |
| | | Soft close drawers and doors SOFT-CLOSE LIFTABLE HANGER 6181601 |
| Maple wood | | Dovetail construction drawers |
| Leather / fabric | To be confirm | Inside drawers |

| Revision | Drafter | Description | Date | Drawing Number |
|----------|--------------|--|------------|---------------------|
| R1 | María Abuela | Add maaterials and constructions details | 2025-11-14 | EC-276-MCLS-CAB-002 |
| R2 | María Abuela | Add maaterials and constructions details | 2025-11-17 | EC-276-MCLS-CAB-002 |
| R3 | María Abuela | Upgrade | 2025-11-18 | EC-276-MCLS-CAB-002 |
| R4 | María Abuela | Change of Design | 2025-11-21 | EC-276-MCLS-CAB-002 |
| R5 | María Abuela | Upgrade | 2025-11-24 | EC-276-MCLS-CAB-002 |
| R6 | María Abuela | Final Changes | 2025-12-17 | EC-276-MCLS-CAB-002 |

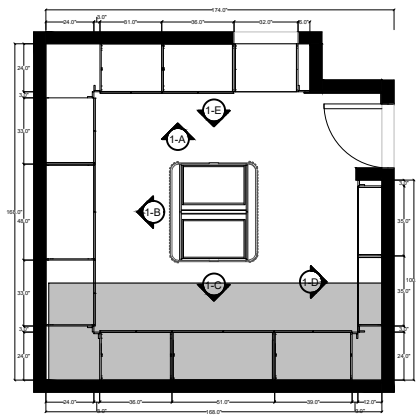

1

MAIN CLOSET PLAN

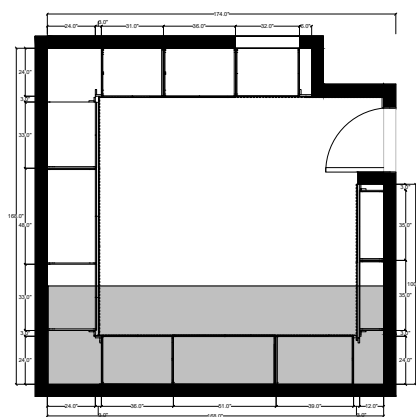

8

REFERENCE IMAGE

SOFT-CLOSE LIFTABLE
HANGER 6181601



9

MAIN CLOSET ELEVATION C
OPENED

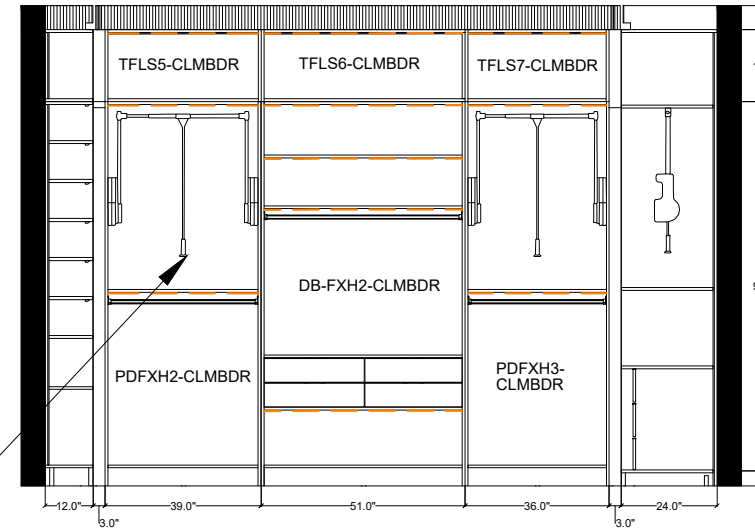

10

MAIN CLOSET ELEVATION C
CLOSED

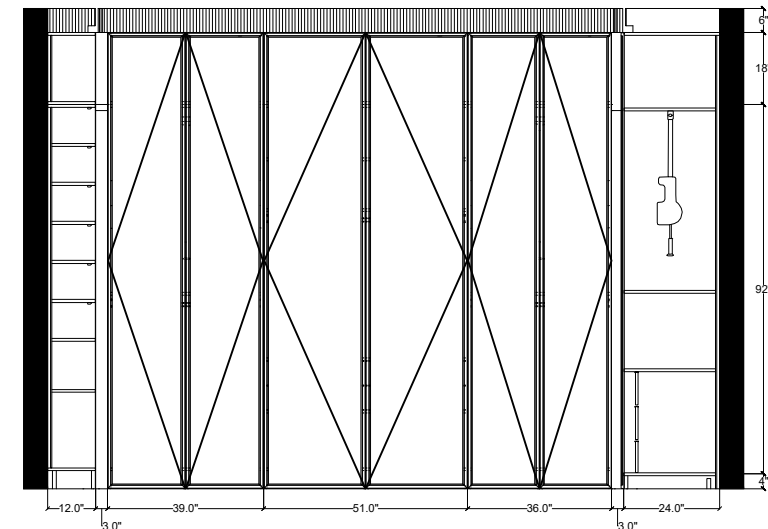

Enterprise Logo



Project Name

RABEL- Master closet

Drawing

Master closet -
CARPENTRY

Drawing Number

EC-276-MCLS-
CAB-003

Drawing Code

R7

Description

Date

2025-12-22

Drafter

María Abuela

Approved by

M. Fernanda P.

Location

Master closet - Wall 3

| Material | Finish | Cabinets | Revision | Drafter | Description | Date | Drawing Number |
|--------------------|-------------------------------|---|----------|--------------|---|------------|-------------------------|
| Plywood solid wood | White oak veneer | 3/4" carcass, front drawers, shelves & toekick | R1 | María Abuela | Add materials and constructions details | 2025-11-14 | EC-276-MCLS- CAB-003 |
| Futed panel | White oak veneer dark stained | Crown | R2 | María Abuela | Add materials and constructions details | 2025-11-18 | EC-276-MCLS- CAB-003 |
| Leather panel | To be confirm | Shoe rack doors | R3 | María Abuela | Upgrade | 2025-11-21 | EC-276-MCLS- CAB-003 |
| | | | R4 | María Abuela | Change of Design | 2025-11-24 | EC-276-MCLS- CAB-003 |
| Smart glass | | All doors except shoe rack | R5 | María Abuela | Upgrade | 2025-12-22 | EC-276-MCLS- CAB-003 |
| | | Soft close drawers and doors SOFT-CLOSE LIFTABLE HANGER 6181601 | R6 | María Abuela | Final Changes | 2025-12-17 | EC-276-MCLS- CAB-003 |
| Maple wood | | Dovetail construction drawers | | | | | |
| Leather / fabric | To be confirm | Inside drawers | | | | | |

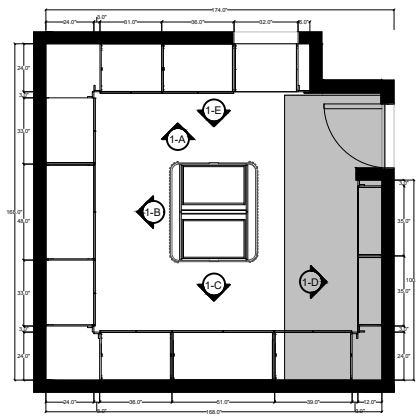

1

MAIN CLOSET PLAN

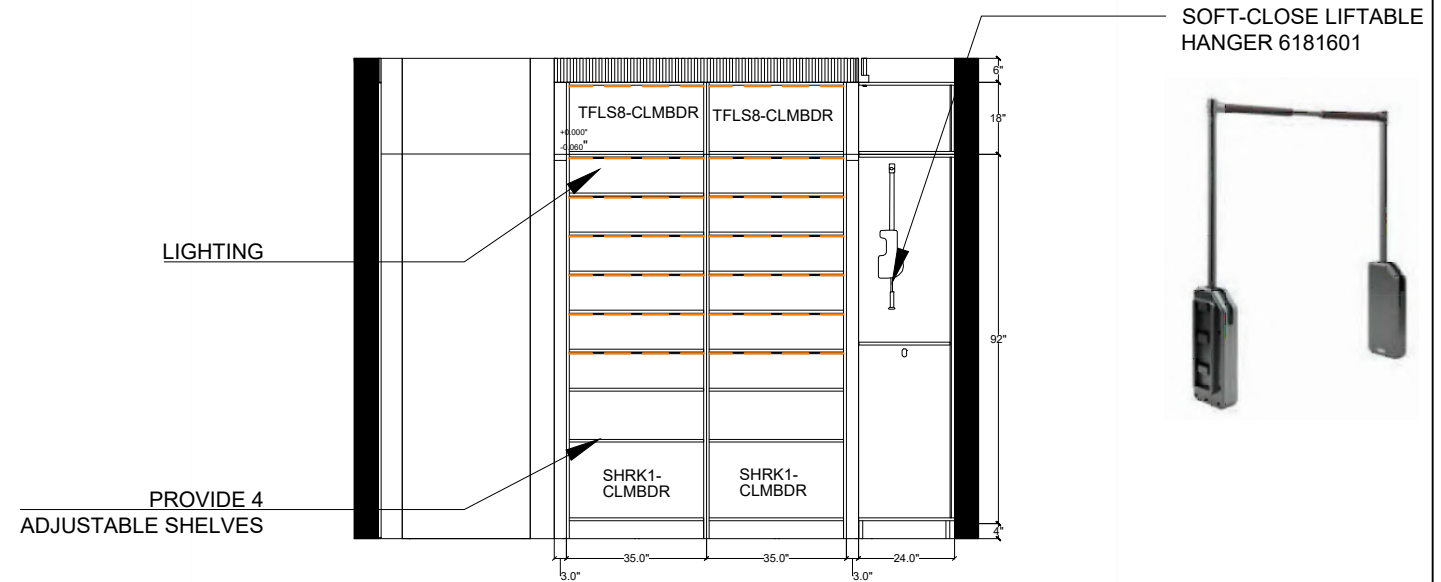
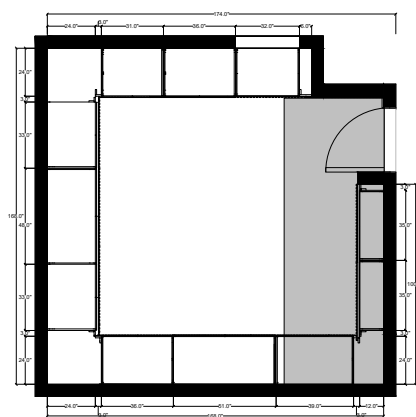

12

MAIN CLOSET ELEVATION D

OPENED



11

REFERENCE IMAGE

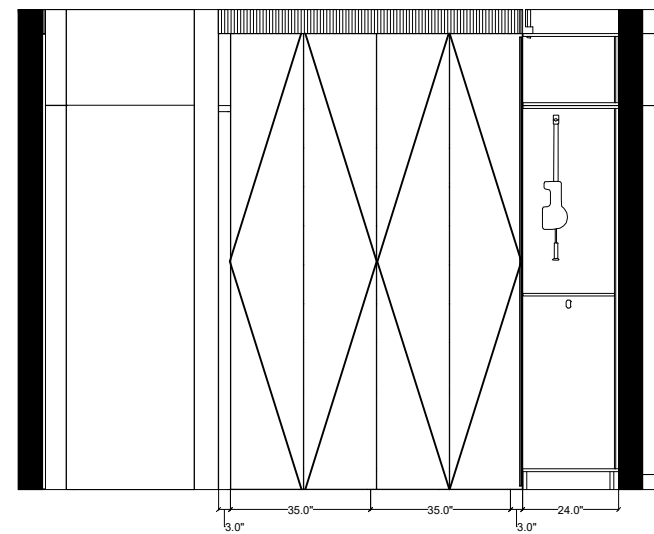

13

MAIN CLOSET ELEVATION D CLOSED

Enterprise Logo



Project Name

RABEL- Master closet

Drawing

Master closet -
CARPENTRY

Drawing Number

EC-276-MCLS-
CAB-004

Drawing Code

R7

Description

Date

2025-12-22

Drafter

María Abuela

Approved by

M. Fernanda P.

Location

Master closet - Wall 4

| Material | Finish | Cabinets |
|--------------------|-------------------------------|--|
| Plywood solid wood | White oak veneer | 3/4" carcass, front drawers, shelves & toekick |
| Futed panel | White oak veneer dark stained | Crown |
| Leather panel | To be confirm | Shoe rack doors |
| Mirror | | On wall |
| Smart glass | | All doors except shoe rack |
| | | Soft close drawers and doors |
| Maple wood | | Dovetail construction drawers |

| Revision | Drafter | Description | Date | Drawing Number |
|----------|--------------|--|------------|-------------------------|
| R1 | María Abuela | Add maaterials and constructions details | 2025-11-14 | EC-276-MCLS- CAB-004 |
| R2 | María Abuela | Add maaterials and constructions details | 2025-11-17 | EC-276-MCLS- CAB-004 |
| R3 | María Abuela | Upgrade | 2025-11-18 | EC-276-MCLS- CAB-004 |
| R4 | María Abuela | Change of Design | 2025-11-21 | EC-276-MCLS- CAB-004 |
| R5 | María Abuela | Upgrade | 2025-11-24 | EC-276-MCLS- CAB-004 |
| R6 | María Abuela | Final Changes | 2025-12-17 | EC-276-MCLS- CAB-004 |

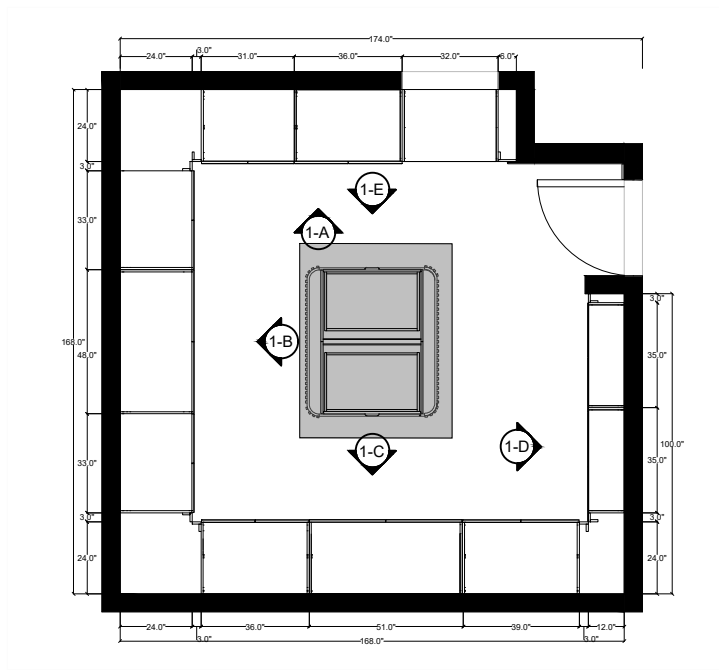

1 MAIN CLOSET PLAN

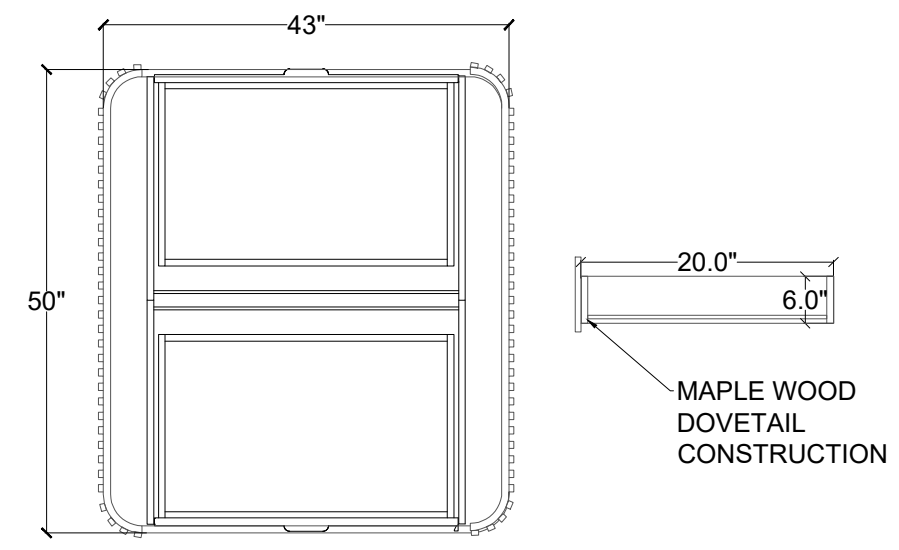

14 REFERENCE IMAGE

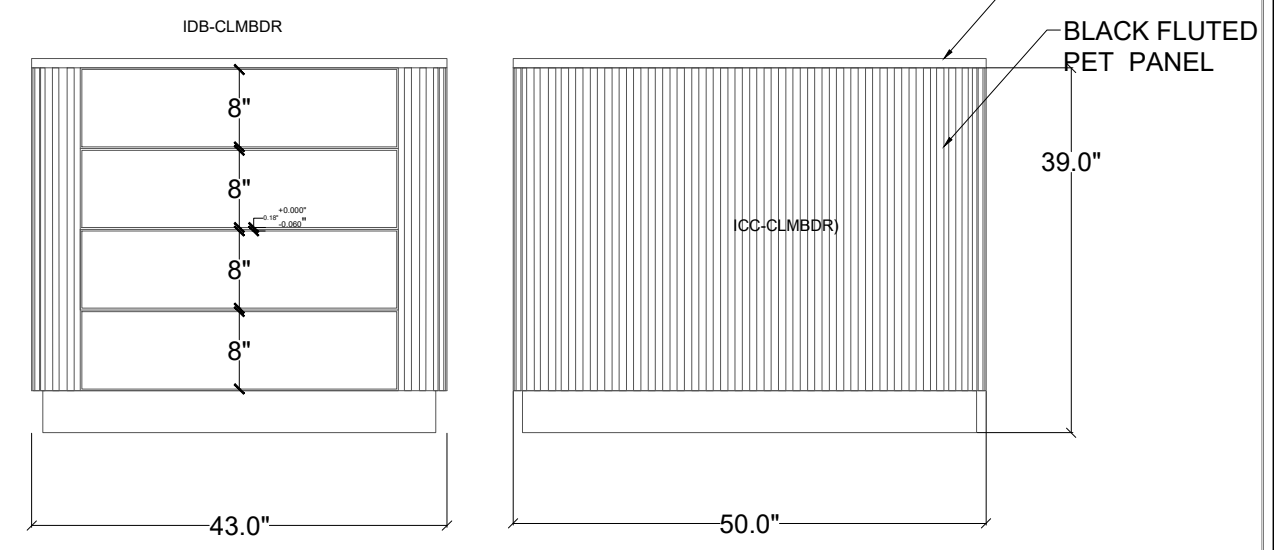

15 ISLAND ELEVATION E

| |
|---|
| Enterprise Logo <i>Eckert</i> CABINETS |
| Project Name RABEL- Master closet |
| Drawing Master closet - Island-CARPENTRY |
| Drawing Number EC-276-MCLS-CAB 005 |
| Drawing Code R7 |
| Description |
| Date 2025-12-22 |
| Drafter María Abuela |
| Approved by M. Fernanda P. |
| Location Master closet - Island |

| Material | Finish | Cabinets |
|--------------------|-------------------------------|-------------------------------|
| Fluted panel | White Oak veneer dark stained | Fluted carcass |
| Plywood solid wood | White Oak veneer dark stained | Drawers carcass |
| Plywood solid wood | White Oak veneer dark stained | Drawer fronts |
| Maple wood | | Dovetail construction drawers |
| | | Soft close drawers and doors |
| Glass | Clear/smoke | Countertop |

| Revision | Drafter | Description | Date | Drawing Number |
|----------|--------------|---|------------|---------------------|
| R1 | María Abuela | Add materials and constructions details | 2025-11-14 | EC-276-MCLS-CAB-005 |
| R2 | María Abuela | Add materials and constructions details | 2025-11-17 | EC-276-MCLS-CAB-005 |
| R3 | María Abuela | Upgrade | 2025-11-18 | EC-276-MCLS-CAB-005 |
| R4 | María Abuela | Change of Design | 2025-11-21 | EC-276-MCLS-CAB-005 |
| R5 | María Abuela | Upgrade | 2025-11-24 | EC-276-MCLS-CAB-005 |
| R6 | María Abuela | Final Changes | 2025-12-17 | EC-276-MCLS-CAB-005 |

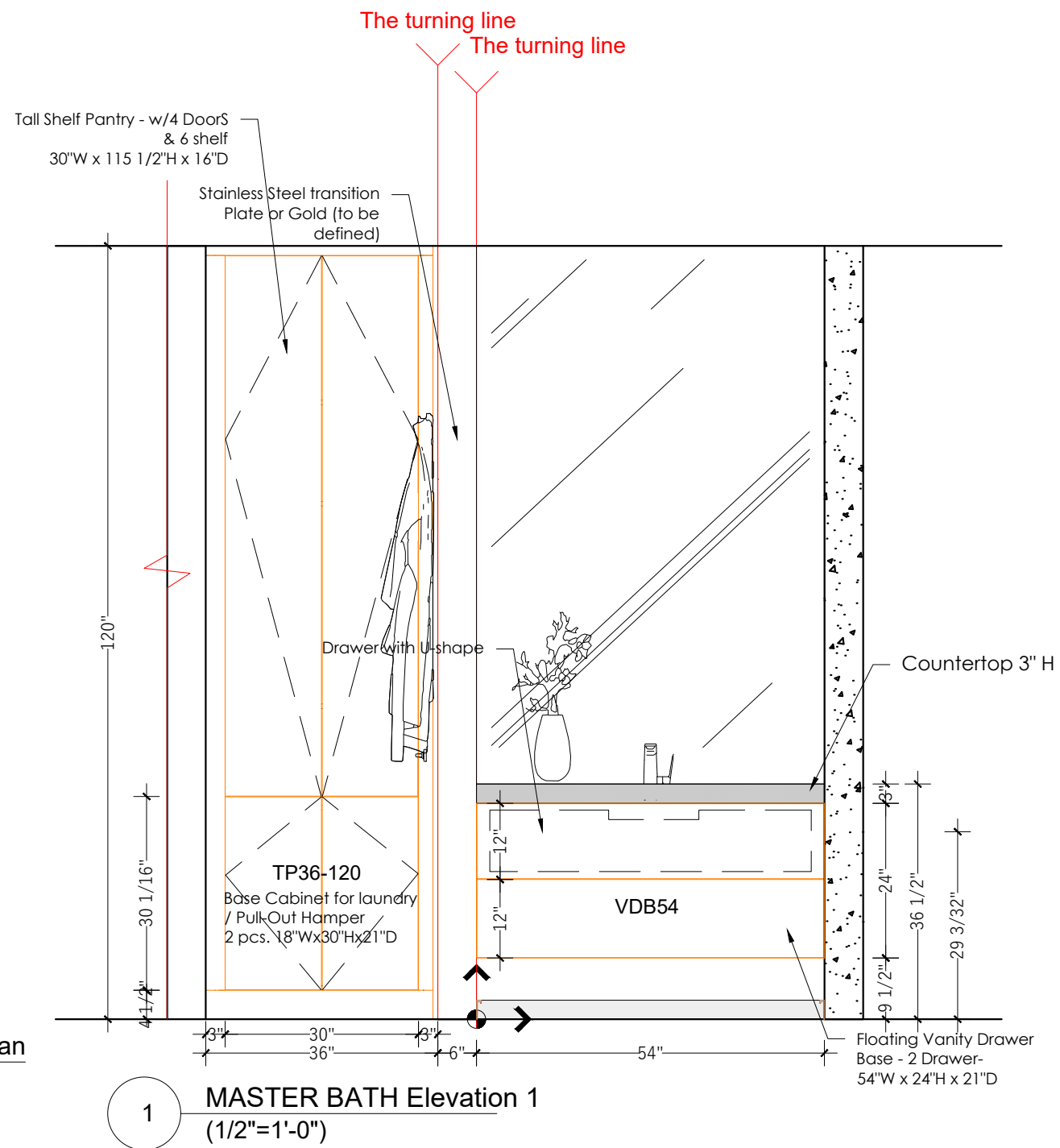
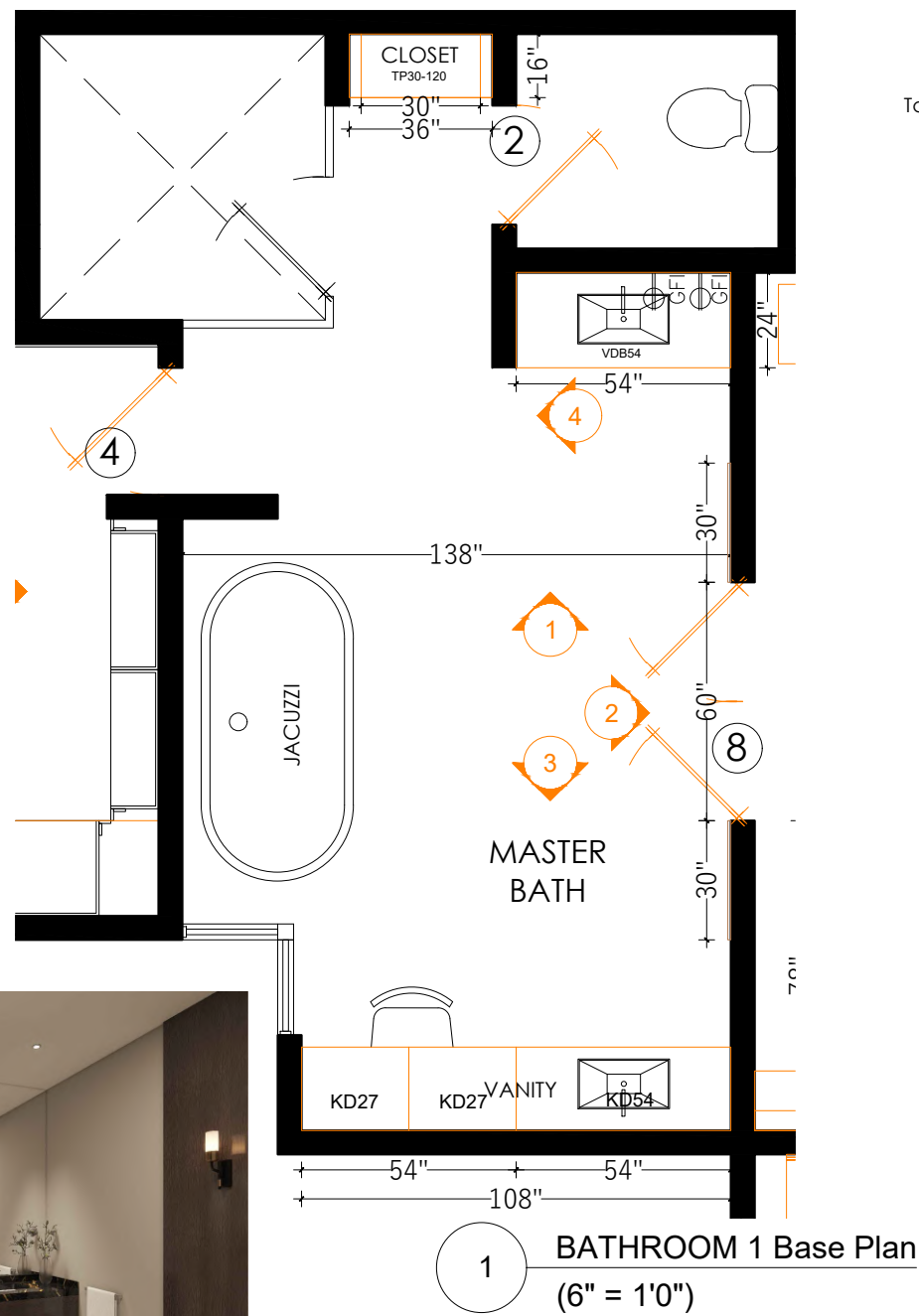

| |
|-------------------------------|
| Enterprise Logo |
| |
| Project Name |
| 3265 Rabel - Master Bathroom |
| Drawing Title |
| Master Bathroom |
| Drawing Number |
| EC-276-MBH-001 |
| Revision Code |
| R7 |
| Revision Description |
| Updated Cabinetry Drawings |
| Revision Date |
| 2025-12-22 |
| Drafter |
| Melisa F. |
| Approved by |
| M. Fernanda P. |
| Location |
| Master Bathroom, Wall 1 & 1-A |

| Material | Finish | Cabinets |
|--|------------------------------|--|
| 18mm Plywood with double-sided walnut veneer and solid wood edge | Stain, color to be confirmed | Door Panel and/or Drawer Front Panel |
| Solid maple wood with dovetail joinery | Natural finish | Drawer box with Soft-Close and Push-Open |
| Metal | Anti-corrosive treatment | Metal bracket for floating vanity installation |

| Revision | Drafter | Description | Date | Drawing number |
|----------|---------|--|------------|----------------|
| R2 | M.F.M. | Add materials and construction details | 2025-11-20 | EC-276-MBH-001 |
| R5 | M.F.M. | Add materials and construction details | 2025-11-24 | EC-276-MBH-001 |
| R7 | M.F.M. | Updated Cabinetry Drawings | 2025-12-22 | EC-276-MBH-001 |

Enterprise Logo



Project Name

3265 Rabel - Master Bathroom

Drawing Title

Master Bathroom

Drawing Number

EC-276-MBH-002

Revision Code

R7

Revision Description

Updated Cabinetry Drawings

Revision Date

2025-12-22

Drafter

Melisa F.

Approved by

M. Fernanda P.

Location

Master Bathroom, Wall 2

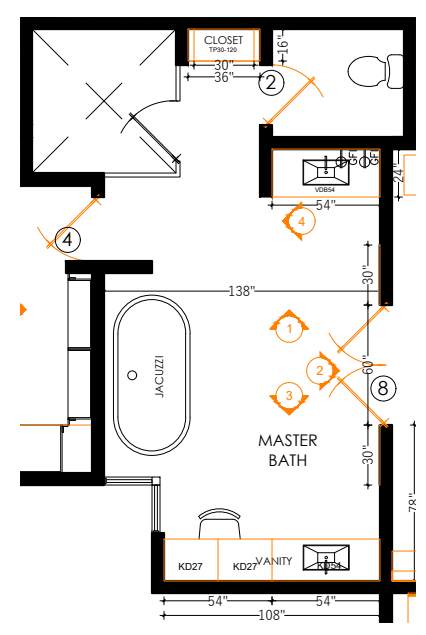

1 BATHROOM 1 Base Plan

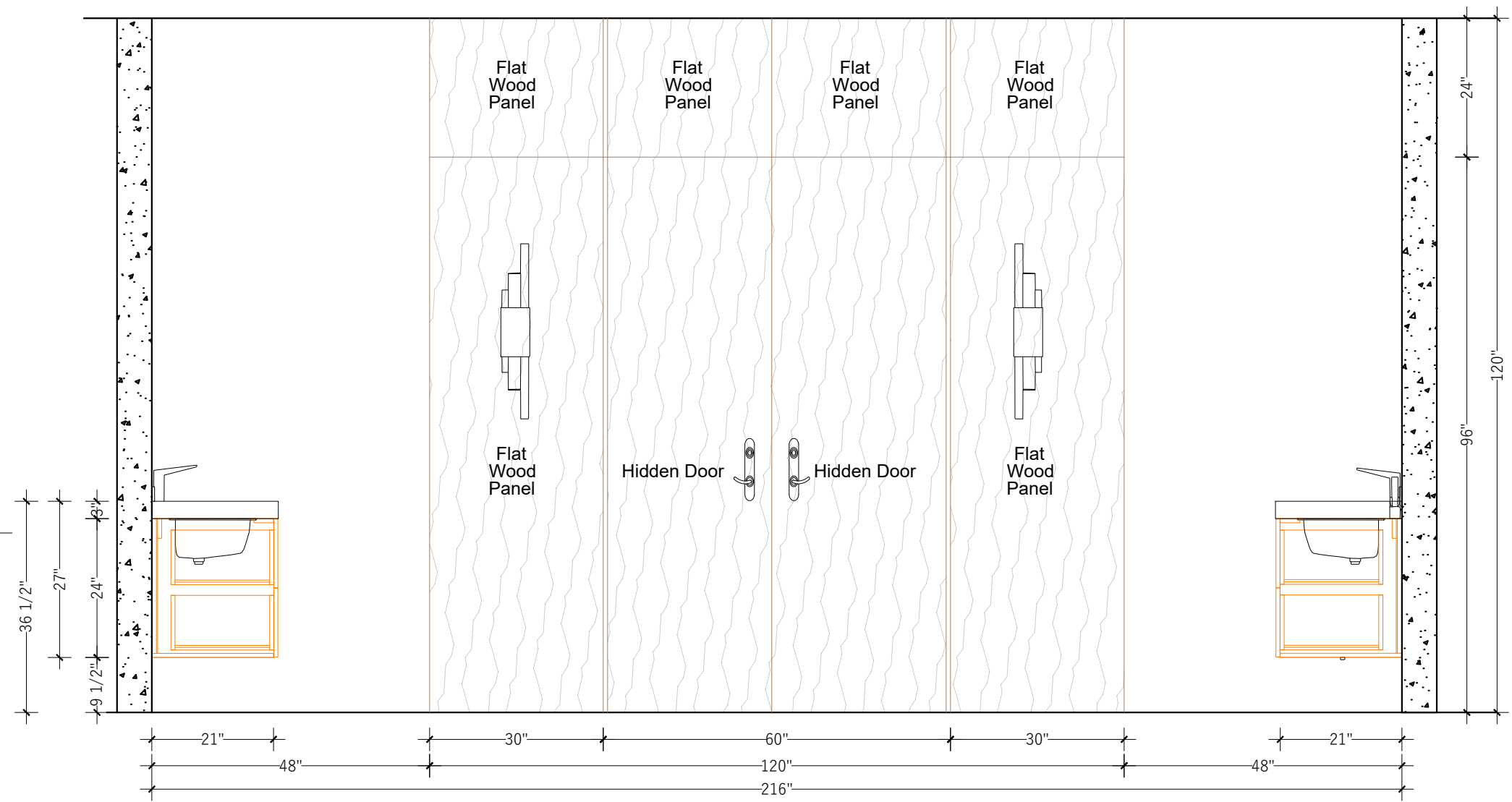

2 MASTER BATH Elevation 2 (1/2"=1'-0")

| Material | Finish | Cabinets |
|--|------------------------------|--|
| 18mm Plywood with double-sided walnut veneer and solid wood edge | Stain, color to be confirmed | Door Panel and/or Drawer Front Panel |
| Solid maple wood with dovetail joinery | Natural finish | Drawer box with Soft-Close and Push-Open |
| Metal | Anti-corrosive treatment | Metal bracket for floating vanity installation |

| Revision | Drafter | Description | Date | Drawing number |
|----------|---------|--|------------|----------------|
| R2 | M.F.M. | Add materials and construction details | 2025-11-20 | EC-276-MBH-002 |
| R5 | M.F.M. | Add materials and construction details | 2025-11-24 | EC-276-MBH-002 |
| R7 | M.F.M. | Updated Cabinetry Drawings | 2025-12-22 | EC-276-MBH-002 |

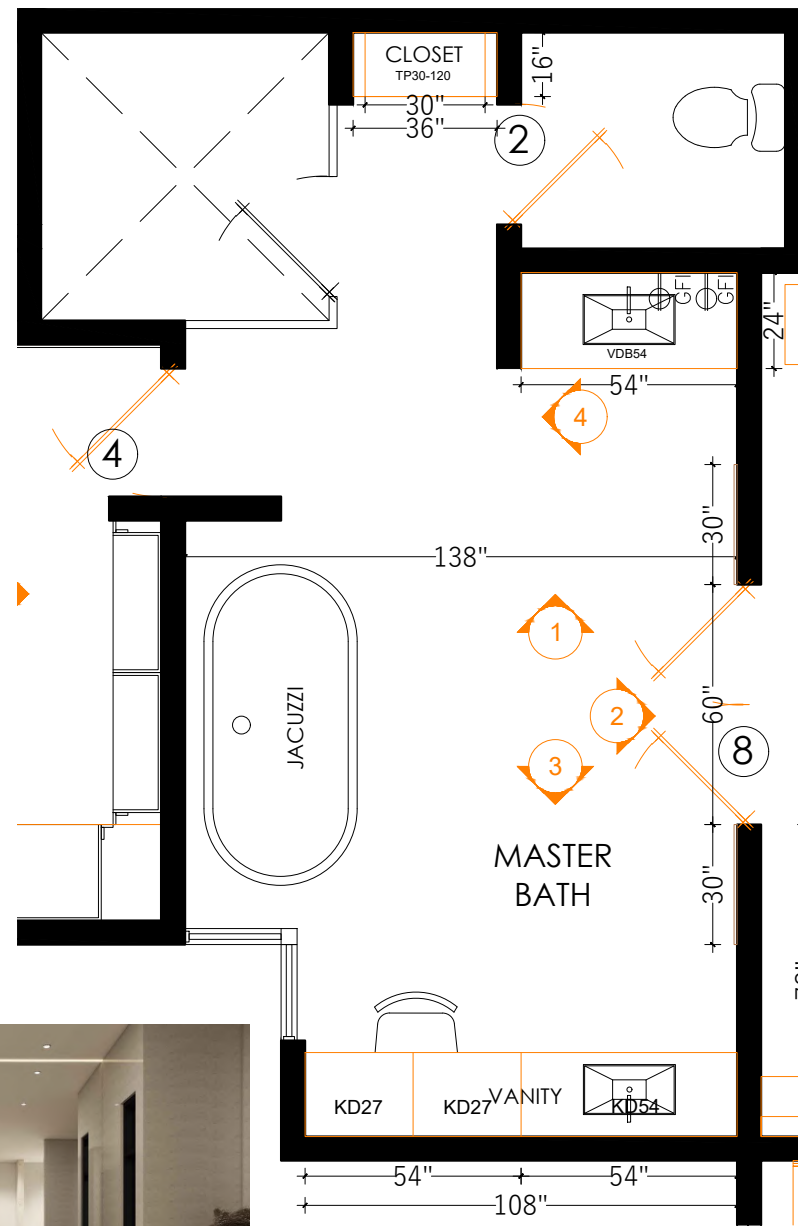

1 BATHROOM 1 Base Plan
(6" = 1'-0")

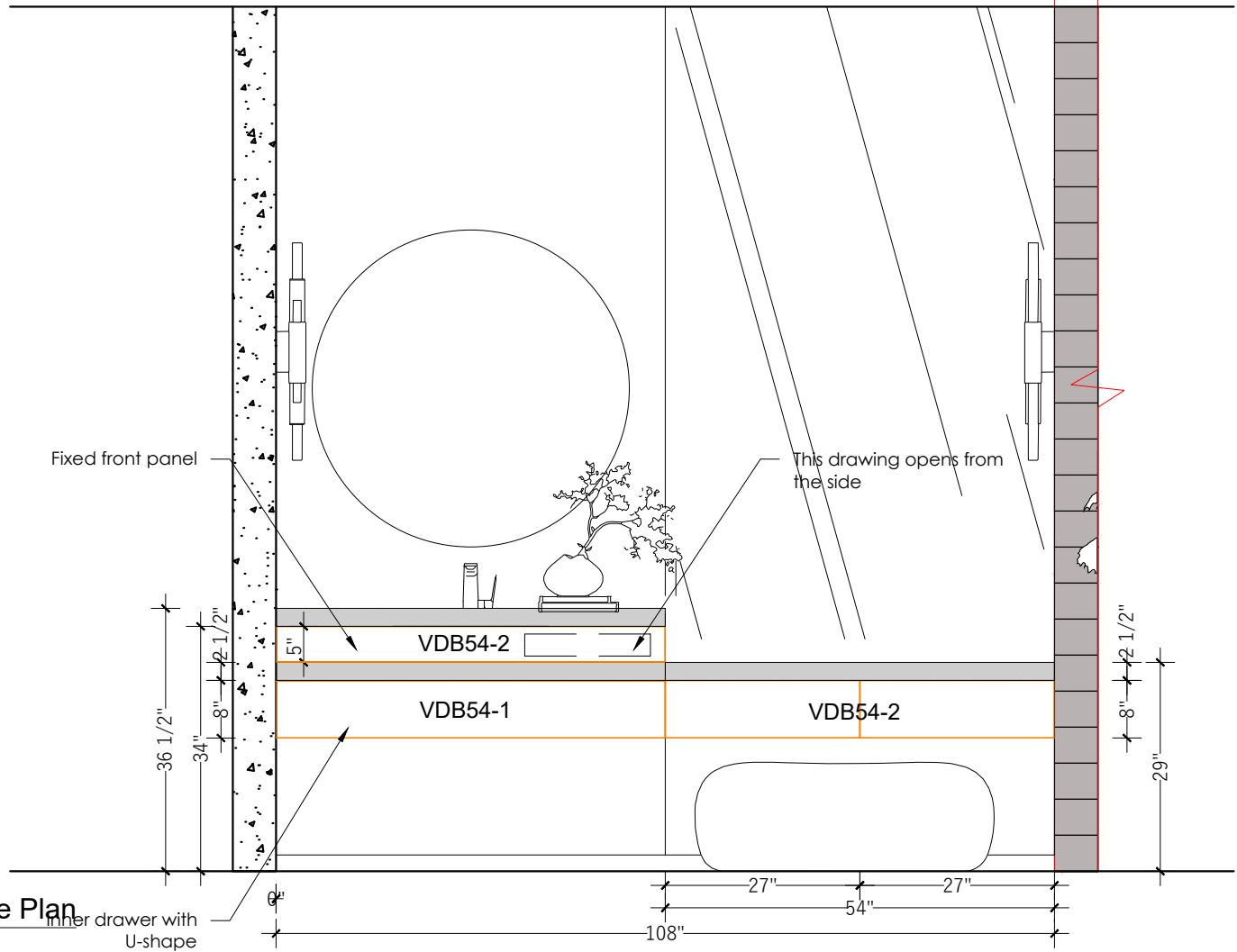

3 MASTER BATH Elevation 3
(1/2"=1'-0")



2 Design Reference

| |
|------------------------------|
| Enterprise Logo |
| |
| Project Name |
| 3265 Rabel - Master Bathroom |
| Drawing Title |
| Master Bathroom |
| Drawing Number |
| EC-276-MBH-003 |
| Revision Code |
| R7 |
| Revision Description |
| Updated Cabinetry Drawings |
| Revision Date |
| 2025-12-22 |
| Drafter |
| Melisa F. |
| Approved by |
| M. Fernanda P. |
| Location |
| Master Bathroom, Wall 3 |

| Material | Finish | Cabinets |
|--|------------------------------|--|
| 18mm Plywood with double-sided walnut veneer and solid wood edge | Stain, color to be confirmed | Door Panel and/or Drawer Front Panel |
| Solid maple wood with dovetail joinery | Natural finish | Drawer box with Soft-Close and Push-Open |
| Metal | Anti-corrosive treatment | Metal bracket for floating vanity installation |

| Revision | Drafter | Description | Date | Drawing number |
|----------|---------|--|------------|----------------|
| R4 | M.F.M. | Add materials and construction details | 2025-11-20 | EC-276-MBH-003 |
| R5 | M.F.M. | Add materials and construction details | 2025-11-24 | EC-276-MBH-003 |
| R7 | M.F.M. | Updated Cabinetry Drawings | 2025-12-22 | EC-276-MBH-003 |

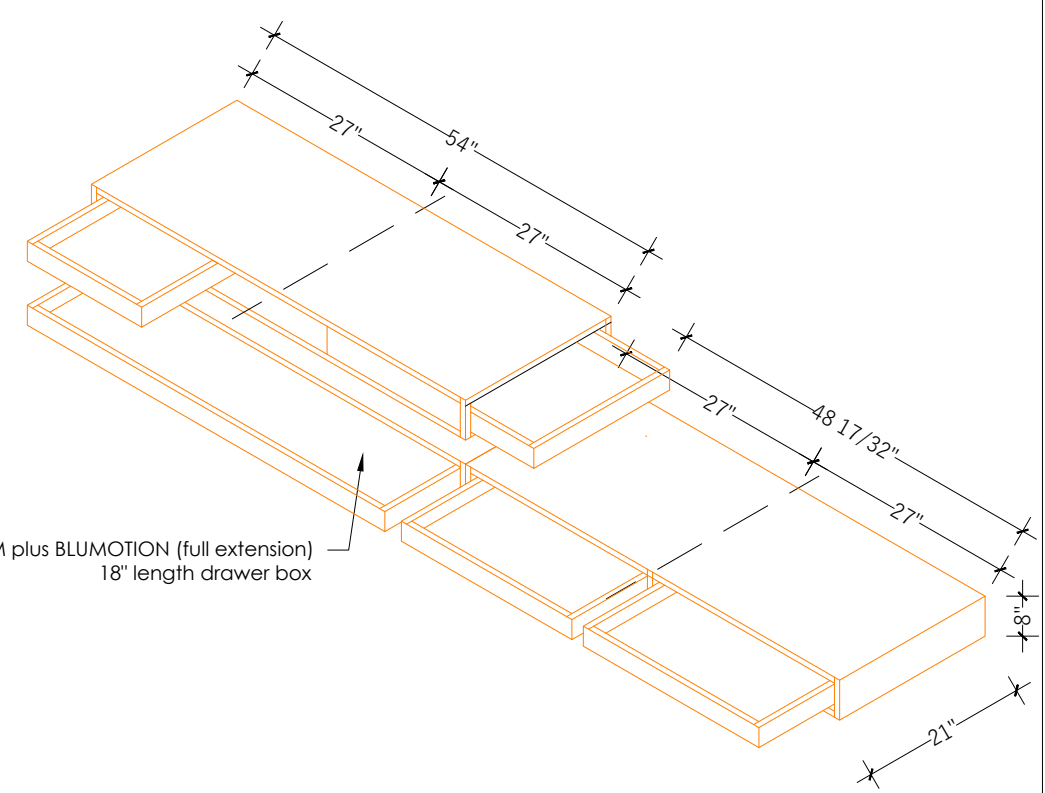
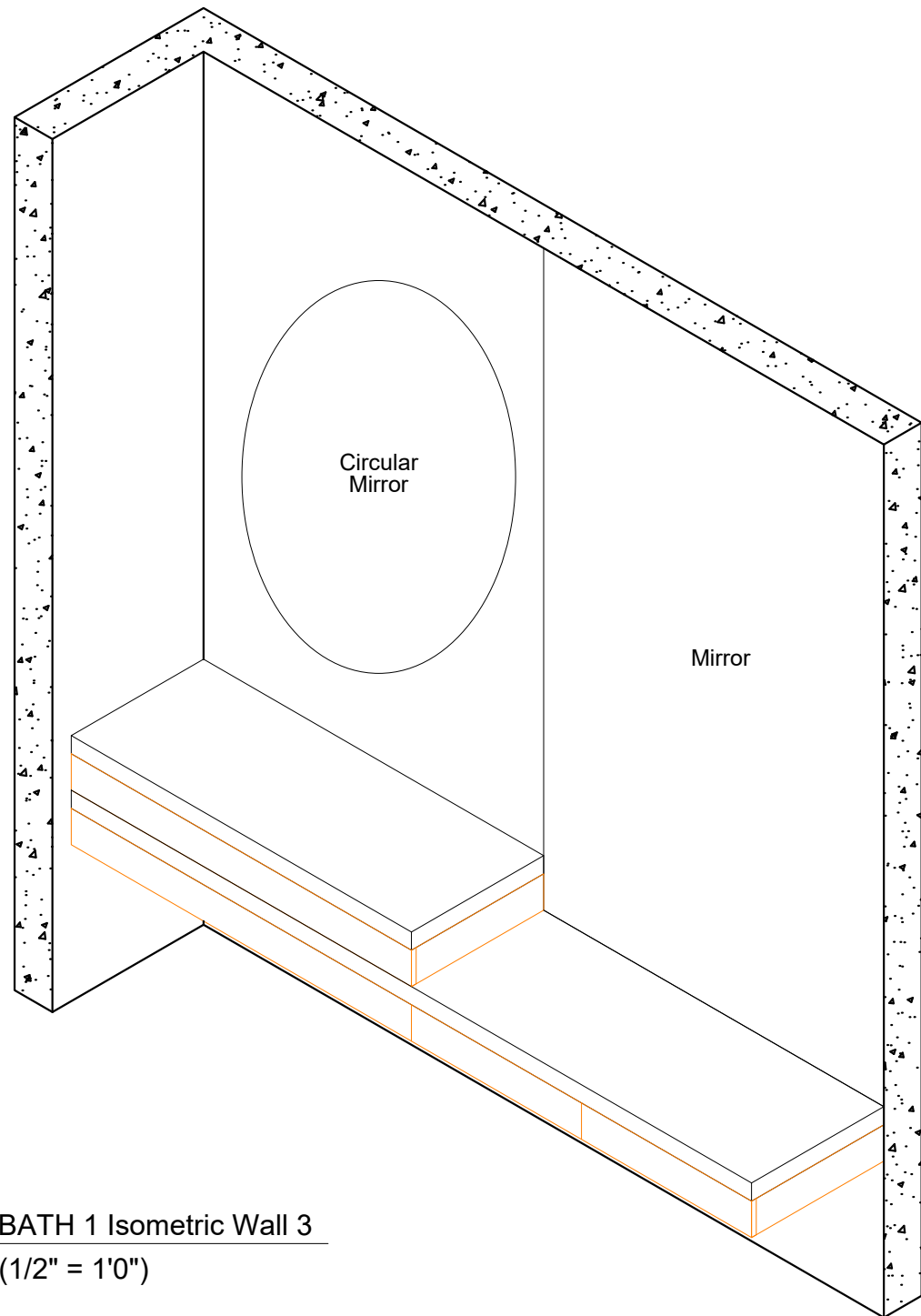

1 BATH 1 Isometric Wall 3
(1/2" = 1'0")

Enterprise Logo



Project Name

3265 Rabel -
Master Bathroom

Drawing Title

Master
Bathroom

Drawing Number

EC-276-MBH-004

Revision Code

R5

Revision Description

Updated
Cabinetry
Drawings

Revision Date

2025-12-22

Drafter

Melisa F.

Approved by

M. Fernanda P.

Location

Master Bathroom,
Wall D

| Material | Finish | Cabinets |
|--|------------------------------|--|
| 18mm Plywood with double-sided walnut veneer and solid wood edge | Stain, color to be confirmed | Door Panel and/or Drawer Front Panel |
| Solid maple wood with dovetail joinery | Natural finish | Drawer box with Soft-Close and Push-Open |
| Metal | Anti-corrosive treatment | Metal bracket for floating vanity installation |

| Revision | Drafter | Description | Date | Drawing number |
|----------|---------|--|------------|----------------|
| R4 | M.F.M. | Add materials and construction details | 2025-11-20 | EC-276-MBH-004 |
| R5 | M.F.M. | Add materials and construction details | 2025-11-24 | EC-276-MBH-004 |
| R7 | M.F.M. | Updated Cabinetry Drawings | 2025-12-22 | EC-276-MBH-004 |

